



City of Westminster

Licensing Sub-Committee Report

Item No:	
Licensing Ref No:	14/06652/LIPV
Date:	23 October 2014
Classification:	For General Release
Title of Report:	Vanity Bar & Nightclub 4 Carlisle Street London W1D 3BJ
Report of:	Operational Director – Premises Management
Policy context:	City of Westminster Statement of Licensing Policy
Financial summary:	None
Report Author:	Claire Hayes, Senior Licensing Practitioner
Contact Details:	Telephone: 020 7641 7816 E-mail: chayes@westminster.gov.uk

1. APPLICATION DETAILS

Application Type:	Variation of the premises licence under the Licensing Act 2003.		
Applicant:	Nags Head Limited	Date Application Received:	06 August 2014
Premises Name and Address:	Vanity Bar And Nightclub Basement To First Floor 4 Carlisle Street London W1D 3BJ		
Ward Name:	West End	Stress Area	West End
Premises Description:	These premises operate as a bar and nightclub with a sexual entertainment venue premises licence that currently allows relevant entertainment in the basement		
Variation Description	To amend the plans and, To remove conditions 10, 15, 30, 32, 34, 41(e) and 47 from the licence.		
<i>Note: Where the committee is minded to grant the application it will be granted subject to the mandatory conditions and conditions consistent with the operating schedule modified to such extent as the authority considers appropriate for the promotion of the licensing objectives detailed in Appendix D to this report.</i>			
Proposed Licensable Activities, Proposed Hours:			References / Notes
1	<p>Change of plans</p> <p>(i) To amend the plans so as to</p> <p>a) Revise the layout of the basement, specifically removal of stage area and introduction of new fixed and removable booths;</p> <p>b) Install a podium/stage area on ground floor;</p> <p>c) Install new fixed and removable booths on the first floor.</p> <p>The application has been submitted in conjunction with a variation of the Sexual Entertainment Venue Licence (ref: 14/06704/LISEVV) to permit relevant entertainment to take place on the basement, ground and first floor. Please refer to amended plans at Appendix A4</p>		
	<p>Relevant representations and policies applicable:</p> <p>1A An adverse representation has been made against the application by the Environmental Health Service stating that the proposals will impact public safety at the premises and will have the likely effect of causing an increase in public nuisance in the West End Stress area. Please refer to Appendix B1</p> <p>1B An adverse representation has been made but the Police in order to prevent crime and disorder. Please refer to Appendix B2</p> <p>1C 4 local residents, 2 Ward Councillors, 2 local businesses and the Soho Society have made adverse representations to this application on the grounds of public nuisance, protection of children from harm, crime and disorder and public safety. Their concerns relate to the following:</p>		<p>Environmental Health representation</p> <p>Police Objection</p> <p>4 Local residents, 2 local businesses, an 2 ward Councillors and the Soho society</p>

	<p>30. All licensees to possess the National Entertainment Licensees Certificate or an equivalent qualification or to be in the process of acquiring such qualification.</p> <p>32. Substantial food and suitable beverages other than intoxicating liquor (including drinking water) shall be available during the whole of the permitted hours in all parts of the premises where intoxicating liquor is sold or supplied.</p> <p>34. On any evening where the premises or part of the premises are open for music and dancing and a section 77 Special Hours Certificate is in operation, intoxicating liquor shall not be sold or supplied to persons entering the premises after 23:00 other than to:- (a) Persons who have paid a minimum admission fee of at least £3 Monday to Thursday and £5 Friday to Saturday for music, dancing and entertainment (not to be credited against consumables); (b) By prior invitation to a bona fide private function held at the premises, of which 24 hours' notice has been given to the police; (c) Guests of the proprietors/directors of Candy Bar, bona fide entertained and specially invited prior to admission (a full list of whose individual names shall be kept at reception available for inspection by police); (d) Artistes and persons employed at the premises; (e) Notwithstanding (a) above, persons taking full table meals; (f) Persons attending a private function at the premises.</p> <p>41.(e) The sale of alcohol must be ancillary to the use of the premises for music and dancing and substantial refreshment.</p> <p>47. Striptease entertainment may only be provided in the basement area of the premises.</p>	
	<p>Relevant representations and policies applicable:</p> <p>2A Please refer to 1A to 1E above.</p> <p>2B The Licensing Sub-committee may refuse, grant in full or grant in part this proposal, having taken into account the representations received and Westminster's Statement of Licensing Policy. The decision taken should promote the licensing objectives of:</p> <ul style="list-style-type: none"> • prevention of public nuisance, • prevention of crime & disorder, • public safety and • protection of children from harm. 	Summary
<u>Licensable activities permitted under the existing Premises Licence 14/00491/LIPDPS</u>	<u>Proposed Licensable Activities</u>	
<p>Regulated Entertainment:</p> <p>Recorded Music and Private Entertainment consisting of dancing, music or other entertainment of a kind for consideration and with a view to profit</p>	<p>Regulated Entertainment:</p> <p>Recorded Music and Private Entertainment consisting of dancing, music or other entertainment of a kind for consideration and with a view to profit</p>	

<p>Unrestricted</p> <p>Performance of dance, Live music, Anything of a similar description to Performance of dance, live music or recorded music Monday to Thursday 09:00 to 23:30 Friday to Saturday 09:00 to 02:00 Sunday 09:00 to 23:00</p>	<p>Unrestricted – no change</p> <p>Performance of dance, Live music, Anything of a similar description to Performance of dance, live music or recorded music Monday to Thursday 09:00 to 23:30 – no change Friday to Saturday 09:00 to 02:00 – no change Sunday 09:00 to 23:00 – no change</p>
<p>Late Night Refreshment</p> <p>Monday to Saturday 23:00 to 03:30 Sunday 23:00 to 01:00</p>	<p>Late Night Refreshment</p> <p>Monday to Saturday 23:00 to 03:30 – no change Sunday 23:00 to 00:00 - no change</p>
<p>Sale of Alcohol: On & Off the premises</p> <p>Monday to Saturday 10:00 to 03:00 Sunday 12:00 to 00:30</p>	<p>Sale of Alcohol: On & Off the premises</p> <p>Monday to Saturday 10:00 to 03:00 – no change Sunday 12:00 to 00:30 - no change</p>
<p>Capacity</p> <p>Basement - 70, Ground Floor - 80 First Floor - 25.</p>	<p>Capacity</p> <p>Basement - 70, Ground Floor - 80 First Floor - 25</p>
<p>Opening Hours</p> <p>Monday to Saturday 09:00 to 03:30 Sunday 09:00 to 01:00</p>	<p>Opening Hours</p> <p>Monday to Saturday - 09:00 to 03:30 – no change Sunday 09:00 to 01:00 - no change</p>
<p>Current Licensing Position</p>	<p>The premises currently hold a premises licence 14/00491/LIPDPS (Appendix A1) and a Sexual Entertainment Venue licence 14/01806/LISEVT (Appendix A2)</p>
<p>Current Planning Position</p>	<p>On the 26 May 1998 a certificate of lawfulness was granted for use of the basement, ground and part first floor (rear) as a nightclub/bar (Class D2). There are no restrictions on the hours of operation or capacity. Therefore the variations to the licence would be lawful in planning terms, provided they remain ancillary to the overall nightclub use.</p> <p>There are no current planning applications or enforcement investigations relating to the premises</p>
<p>Residential Density:</p>	<p>61 of the 180 units within a 75m radius of the premises are residential and proposed residential (33.9%), refer to Appendix E</p>
<p>List of Appendices:</p>	<p>A1 – Existing Premises Licence 14/00491/LIPDPS A2 - Sexual Entertainment Venue licence 14/01806/LISEVT A3 – Application Form A4 – Proposed plans A5 – Applicant’s list of proposed conditions B1 – Environmental Health Service representation B2 – Police representation B3 to B4 – Local business representations B5 to B6 – Ward Councillor representations B7 – Soho Society objections B8 to B11 – Local residents representations C – Licence History D - Proposed Conditions E – Residential Map and list of premises in the vicinity F – Photographs of the premises</p>

Relevant Representations:	Environmental Health Service Police 4 local residents 2 local businesses 2 Ward Councillors Soho Society
----------------------------------	---

2. APPLICANT SUBMISSIONS AND EVIDENCE

- 2.1 The evidence submitted by the applicant in support of the Licensing Objectives is provided in **Appendix A3**
- 2.2 The applicant's solicitor has submitted a list of proposed conditions in support of the application. The suggested conditions have been incorporated in Appendix D but can also be viewed at Appendix A5 with the attached e-mail.

3. LICENSING ACT 2003 APPLICATIONS AND APPEAL HISTORY

- 3.1 The application history and any information relating to appeals is set out in Appendix C.

Background Documents – Local Government (Access to Information) Act 1972

- Licensing Act 2003
- City of Westminster Statement of Licensing Policy (7th January 2011)
- Amended Guidance issued under section 182 of the Licensing Act 2003 (October 2014)

Appendix A1



City of Westminster
64 Victoria Street, London, SW1E 6QP

Schedule 12
Part A

WARD: West End
UPRN: 010033531502

Premises licence

Regulation 33, 34

Premises licence number:

14/00491/LIPDPS

Original Reference:

05/03985/LIPCV

Part 1 – Premises details

Postal address of premises:

Vanity Bar And Nightclub
Basement To First Floor
4 Carlisle Street
London
W1D 3BJ

Telephone Number: Not Supplied

Where the licence is time limited, the dates:

Not applicable

Licensable activities authorised by the licence:

Performance of Dance
Performance of Live Music
Playing of Recorded Music
Anything of a similar description to Live Music, Recorded Music or Performance of Dance
Late Night Refreshment
Private Entertainment consisting of dancing, music or other entertainment of a like kind for consideration and with a view to profit
Sale by Retail of Alcohol

The times the licence authorises the carrying out of licensable activities:

Performance of Dance

Monday to Thursday:	09:00 to 23:30
Friday to Saturday:	09:00 to 02:00
Sunday:	09:00 to 23:00

Performance of Live Music

Monday to Thursday:	09:00 to 23:30
Friday to Saturday:	09:00 to 02:00
Sunday:	09:00 to 23:00

Playing of Recorded Music

Unrestricted

Anything of a similar description to Live Music, Recorded Music or Performance of Dance

Monday to Thursday:	09:00 to 23:30
Friday to Saturday:	09:00 to 02:00
Sunday:	09:00 to 23:00

Late Night Refreshment

Monday to Saturday:	23:00 to 03:30
Sunday:	23:00 to 01:00

Private Entertainment consisting of dancing, music or other entertainment of a like kind for consideration and with a view to profit Unrestricted

Sale by Retail of Alcohol

Monday to Saturday:	10:00 to 03:00
Sunday:	12:00 to 00:30

For times authorised for Christmas, New Year and Good Friday see conditions at Annex 1

The opening hours of the premises:

Monday to Saturday:	09:00 to 03:30
Sunday:	09:00 to 01:00

Where the licence authorises supplies of alcohol, whether these are on and/or off supplies:

Alcohol is supplied for consumption both on and off the Premises.

Part 2

Name, (registered) address, telephone number and email (where relevant) of holder of premises licence:

Nags Head Limited
17-19 Whitechapel Road
London
E1 1DU
Electronic Mail : manpal_singh-clair@hotmail.com

Registered number of holder, for example company number, charity number (where applicable)

06251735

Name, address and telephone number of designated premises supervisor where the premises licence authorises the supply of alcohol:

Name: Manpal Singh

Please note: It is the policy of the Licensing Authority not to display the address details of a designated premises supervisor.

Personal licence number and issuing authority of personal licence held by designated premises supervisor where the premises licence authorises for the supply of alcohol:

Licence Number: P00539

Licensing Authority: London Borough Of Redbridge

Date: 18th February 2014

Signed: pp



Operational Director - Premises Management

Annex 1 – Mandatory conditions

1. No supply of alcohol may be made at a time when there is no designated premises supervisor in respect of this licence.
2. No supply of alcohol may be made at a time when the designated premises supervisor does not hold a personal licence or the personal licence is suspended.
3. Every supply of alcohol under this licence must be made or authorised by a person who holds a personal licence.
4.
 - (1) The responsible person shall take all reasonable steps to ensure that staff on relevant premises do not carry out, arrange or participate in any irresponsible promotions in relation to the premises.
 - (2) In this paragraph, an irresponsible promotion means any one or more of the following activities, or substantially similar activities, carried on for the purpose of encouraging the sale or supply of alcohol for consumption on the premises in a manner which carries a significant risk of leading or contributing to crime and disorder, prejudice to public safety, public nuisance, or harm to children
 - (a) games or other activities which require or encourage, or are designed to require or encourage, individuals to
 - (i) drink a quantity of alcohol within a time limit (other than to drink alcohol sold or supplied on the premises before the cessation of the period in which the responsible person is authorised to sell or supply alcohol), or
 - (ii) drink as much alcohol as possible (whether within a time limit or otherwise);
 - (b) provision of unlimited or unspecified quantities of alcohol free or for a fixed or discounted fee to the public or to a group defined by a particular characteristic (other than any promotion or discount available to an individual in respect of alcohol for consumption at a table meal, as defined in section 159 of the Act);
 - (c) provision of free or discounted alcohol or any other thing as a prize to encourage or reward the purchase and consumption of alcohol over a period of 24 hours or less;
 - (d) provision of free or discounted alcohol in relation to the viewing on the premises of a sporting event, where that provision is dependent on
 - (i) the outcome of a race, competition or other event or process, or
 - (ii) the likelihood of anything occurring or not occurring;
 - (e) selling or supplying alcohol in association with promotional posters or flyers on, or in the vicinity of, the premises which can reasonably be considered to condone, encourage or glamorise anti-social behaviour or to refer to the effects of drunkenness in any favourable manner.
5. The responsible person shall ensure that no alcohol is dispensed directly by one person into the mouth of another (other than where that other person is unable to drink without assistance by reason of a disability).

6. The responsible person shall ensure that free tap water is provided on request to customers where it is reasonably available.
7.
 - (1) The premises licence holder or club premises certificate holder shall ensure that an age verification policy applies to the premises in relation to the sale or supply of alcohol.
 - (2) The policy must require individuals who appear to the responsible person to be under 18 years of age (or such older age as may be specified in the policy) to produce on request, before being served alcohol, identification bearing their photograph, date of birth and a holographic mark.
8. The responsible person shall ensure that
 - (a) where any of the following alcoholic drinks is sold or supplied for consumption on the premises (other than alcoholic drinks sold or supplied having been made up in advance ready for sale or supply in a securely closed container) it is available to customers in the following measures
 - (i) beer or cider: ½ pint;
 - (ii) gin, rum, vodka or whisky: 25 ml or 35 ml; and
 - (iii) still wine in a glass: 125 ml; and
 - (b) customers are made aware of the availability of these measures.

A responsible person in relation to a licensed premises means the holder of the premise licence in respect of the premises, the designated premises supervisor (if any) or any individual aged 18 or over who is authorised by either the licence holder or designated premises supervisor. For premises with a club premises certificate, any member or officer of the club present on the premises in a capacity that which enables him to prevent the supply of alcohol.

9. All persons guarding premises against unauthorised access or occupation or against outbreaks of disorder or against damage (door supervisors) must be licensed by the Security Industry Authority

Conditions reproducing the effect of conditions subject to which the relevant existing licenses have effect.

Conditions relating to regulated entertainment:

10. This licence is subject to all the former Rules of Management for Places of Public Entertainment licensed by Westminster City Council, in force from 4 September 1998 and incorporating amendments agreed by the Council on 25 October 1999, 30 June 2000, 16 January 2001 and 1 October 2001.
11. On New Year's Eve the premises can remain open for the purpose of providing regulated entertainment from the time when the provision of regulated entertainment must otherwise cease on New Year's Eve to the time when regulated entertainment can commence on New Year's Day (or until midnight on New Year's Eve where no regulated entertainment takes place on New Year's Day).
12. Notwithstanding the provisions of Rule of Management No 6 the premises may remain open for the purposes of this licence from 23:00 to 23:30 on each of the days Monday to Thursday and from 23:00 on each of the days Friday to Saturday to 02:00 on the day following.

13. The entertainment provided at the premises shall be of the type commonly known as discotheque, karaoke and striptease.
14. All amplified music shall be played through a suitable new and modern sound limiting device which shall be set, sealed and maintained at all times at a level agreed by the Environmental Health Officer (to be checked on a spot basis by the Environmental Health Officer). The operational panel shall then be secured and the system shall not be altered without prior agreement with the Environmental Health Department.
15. Dancing and striptease shall only take place in the basement.
16. In addition to at least one registered door supervisor and at least two registered door supervisors when striptease entertainment is provided, a steward shall be employed at the premises who will endeavour to ensure that customers will leave the vicinity quickly and quietly.
17. Only activities which have previously been agreed by the council shall take place.
- 18.* The agreed activities shall take place only in the designated areas approved by the Council. The approved arrangements for access to the dressing room shall be maintained at all times whilst striptease entertainment is taking place and immediately thereafter.
- 19.* All performers must be segregated from the audience and must have direct access to the dressing room without passing through or in close proximity to the audience (NB, not to apply in the case of tableside dancing).
- 20.* The area proposed for striptease shall be in position where the performance can not be seen from the street.
- 21.* Except with the consent of the Council there shall be no external advertising of the striptease entertainment either at the premises or within a 200 metre radius of the premises.
- 22.* Whilst striptease entertainment is taking place no person under the age of 18 shall be on the licensed premises and a clear notice shall be displayed at each entrance to the premises in a prominent position so that it can be easily read by persons entering the premises in the following terms:

NO PERSONS UNDER 18 WILL BE ADMITTED
- 23.* The Licensee, performer and any person concerned in the organisation or management of the premises or the entertainment shall not encourage, or permit others to encourage, the audience to throw money at or otherwise to give gratuities to the performers (except as may be permitted by special conditions relating to tableside dancing).
24. Cab operators shall be informed of the need to keep noise to a minimum and to switch their vehicles' engines off whilst waiting in Dean Street for clients.
25. The basement door going onto the street shall be kept closed at all times, except for emergency use.
26. No alteration or modification to any existing sound system(s) should be effected without prior consent of an authorised officer of the Environmental Health Department.
27. Any additional sound generating equipment shall not be used on the premises without being routed through the sound limiter device.

28. All doors giving access/egress to the premises shall not be fixed open after 23:00.
29. A 'hotline' telephone number to the licensee shall be available to local residents.
30. All licensees to possess the National Entertainment Licensees Certificate or an equivalent qualification or to be in the process of acquiring such qualification.
31. The number of persons accommodated (excluding staff) shall not exceed:
 - Basement - 70,
 - Ground Floor - 80,
 - First Floor - 25.

Conditions for Sale of Alcohol

32. Substantial food and suitable beverages other than intoxicating liquor (including drinking water) shall be available during the whole of the permitted hours in all parts of the premises where intoxicating liquor is sold or supplied.
 33. A CCTV system shall be installed, maintained and operated correctly as specified by the Metropolitan Police Crime Prevention Officer.
 34. On any evening where the premises or part of the premises are open for music and dancing and a section 77 Special House Certificate is in operation, intoxicating liquor shall not be sold or supplied to persons entering the premises after 23:00 other than to:-
 - (a) Persons who have paid a minimum admission fee of at least £3 Monday to Thursday and £5 Friday to Saturday for music, dancing and entertainment (not to be credited against consumables);
 - (b) By prior invitation to a bona fide private function held at the premises, of which 24 hours notice has been given to the police;
 - (c) Guests of the proprietors/directors of Candy Bar, bona fide entertained and specially invited prior to admission (a full list of whose individual names shall be kept at reception available for inspection by police);
 - (d) Artistes and persons employed at the premises;
 - (e) Notwithstanding (a) above, persons taking full table meals;
 - (f) Persons attending a private function at the premises.
 35. At least one licensee shall be present during the whole time intoxicating liquor is supplied, sold or consumed.
 36. There shall be no payment made by or on behalf of the licensees to any person for bringing customers to the premises.
 37. There shall be no gaming on the premises, other than machines authorised by Part III of the Gaming Act 1968 or by the Licensing Justices in accordance with Section 6 of the Gaming Act 1968.
 38. Maximum (excluding staff) Ground Floor 80; Basement 70; First Floor 25
- | | |
|------|--|
| 39.* | No striptease, no nudity and all persons on the premises to be decently attired, save for persons performing striptease on the stage area. |
| 40.* | In relation to any striptease performed there shall be no touching or physical contact between any customer. |

Conditions which reproduce the effect of any restriction imposed on the use of the premises by specified enactments.

41. Alcohol shall not be sold, supplied or consumed in or taken from the premises except during permitted hours.
- (a) Subject to the following paragraphs, the permitted hours on weekdays shall commence at 10.00 (12.00 on Christmas Day and Good Friday) and extend until 03.00 on the morning following, except that -
 - (i) the permitted hours shall end at 00.00 midnight on any day on which music and dancing is not provided after midnight; and
 - (ii) on any day that music and dancing end between 00.00 midnight and 03.00, the permitted hours shall end when the music and dancing end;
 - (b) In relation to the morning on which summer time begins, paragraph (a) of this condition shall have effect-
 - (i) with the substitution of references to 04.00 for references to 03.00.
 - (c) Except on Sundays immediately before bank holidays (apart from Easter Sunday), the permitted hours on Sundays shall commence at 12.00 and extend until 00.30 on the morning following, except that-
 - (i) the permitted hours shall end at 00.00 midnight on any Sunday on which music and dancing is not provided after midnight;
 - (ii) where music and dancing end between 00.00 midnight on any Sunday and 00.30, the permitted hours on that Sunday shall end when the music and dancing end.
 - (d) On Sundays immediately before bank holidays (other than Easter Sunday), the permitted hours shall commence at 12.00 and extend until 03.00 on the morning following, except that-
 - (i) the permitted hours shall end at 00.00 midnight on any Sunday on which music and dancing is not provided after 00.00 midnight;
 - (ii) where music and dancing end between 00.00 midnight on any Sunday and 03.00, the permitted hours on that Sunday shall end when the music and dancing end.
 - (iii) The terminal hour for late night refreshment shall extend to 30 minutes after the end of permitted hours for the sale of alcohol set out in d(i) and (ii) above.
 - (e) The sale of alcohol must be ancillary to the use of the premises for music and dancing and substantial refreshment.
 - (f) The permitted hours on New Year's Eve will extend to the start of permitted hours on the following day, or if there are no permitted hours on 1 January, to 00.00 on New Year's Eve.

NOTE - The above restrictions do not prohibit:

- (a) during the first thirty minutes after the above hours the consumption of the alcohol on the premises;

- (b) during the first twenty minutes after the above hours, the taking of the alcohol from the premises unless the alcohol is supplied or taken in an open vessel;
- (c) the sale or supply of alcohol to or the consumption of alcohol by any person residing in the licensed premises;
- (d) the ordering of alcohol to be consumed off the premises, or the despatch by the vendor of the alcohol so ordered;
- (e) the sale of alcohol to a trader or registered club for the purposes of the trade or club;
- (f) the sale or supply of alcohol to any canteen or mess, being a canteen in which the sale or supply of alcohol is carried out under the authority of the Secretary of State or an authorised mess of members of her Majesty's naval, military or air forces;
- (g) the taking of alcohol from the premises by a person residing there;
- (h) the supply of alcohol for consumption on the premises to any private friends of a person residing there who are bona fide entertained by him at his own expense, or the consumption of alcohol by persons so supplied;
- (i) the supply of alcohol for consumption on the premises to persons employed there for the purposes of the business carried on by the holder of the licence, or the consumption of liquor so supplied, if the liquor is supplied at the expense of their employer or of the person carrying on or in charge of the business on the premises.

In this condition, any reference to a person residing in the premises shall be construed as including a person not residing there but carrying on or in charge of the business on the premises.

42. No person under fourteen shall be in the bar of the licensed premises during the permitted hours unless one of the following applies:
- (a) He is the child of the holder of the premises licence.
 - (b) He resides in the premises, but is not employed there.
 - (c) He is in the bar solely for the purpose of passing to or from some part of the premises which is not a bar and to or from which there is no other convenient means of access or egress.
 - (d) The bar is in railway refreshment rooms or other premises constructed, fitted and intended to be used bona fide for any purpose to which the holding of the licence is ancillary.

In this condition "bar" includes any place exclusively or mainly used for the consumption of intoxicating liquor. But an area is not a bar when it is usual for it to be, and it is, set apart for the service of table meals and alcohol is only sold or supplied to persons as an ancillary to their table meals.

43. If any entertainment is provided for children or if an entertainment is provided at which the majority of persons attending are children, then, if the number of children attending the entertainment exceeds 100, it shall be the duty of the holder of the premises licence (or the holder of the club premises certificate):
- (a) to station and keep stationed wherever necessary a sufficient number of adult attendants, properly instructed as to their duties, to prevent more children or other persons being admitted to the building, or to any part thereof, than the building or part can properly accommodate,

- (b) to control the movement of the children and other persons admitted while entering and leaving the building or any part thereof, and
- (c) to take all other reasonable precautions for the safety of the children.

44. The terminal hour for late night refreshment on New Year's Eve is extended to 05:00 on New Year's Day.

* Conditions indicated shall not apply when a Sexual Entertainment Licence is in effect at the premises

Annex 2 – Conditions consistent with the operating Schedule

45. No Noise or vibration shall emanate from the premises in to adjacent residential premises.

Conditions reproducing the effect of conditions subject to which the relevant existing licenses have effect.

Conditions relating to regulated entertainment:

- | | | |
|------|-----|--|
| 46.* | (a) | Striptease entertainment may be provided by both male and female performers |
| | (b) | The audience shall not be permitted to participate in striptease entertainment. |
| | (c) | The provision of striptease entertainment shall be restricted on any particular day to either male or female performers and not both sexes at the same time or on the same day (09:00 to 00:00). |

* Conditions indicated shall not apply when a Sexual Entertainment Licence is in effect at the premises

Annex 3 – Conditions attached after a hearing by the licensing authority

47.* Striptease entertainment may only be provided in the basement area of the premises.

* Conditions indicated shall not apply when a Sexual Entertainment Licence is in effect at the premises

Annex 4 – Plans

Attached

CANDY BAR
4 CARLISLE STREET
LONDON W1

TOTAL 3654 SQ FT

SCALE 1:100 on A3

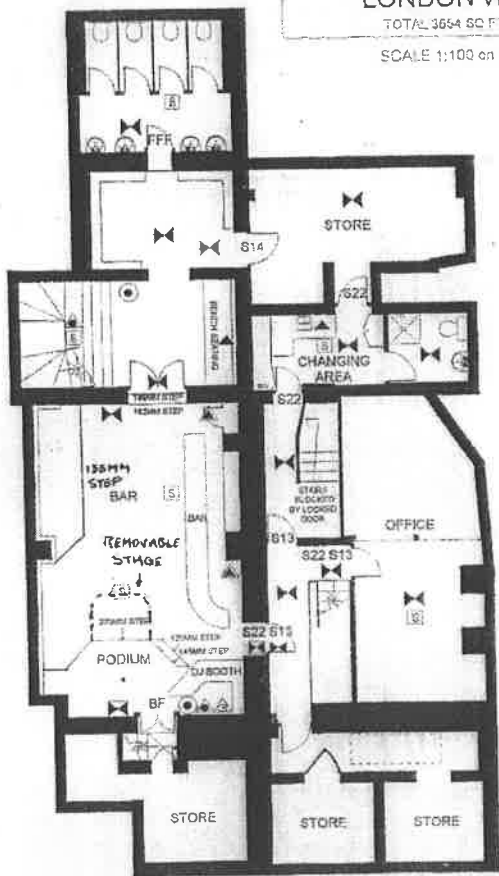

LOWER GROUND FLOOR 2174 SQ FT

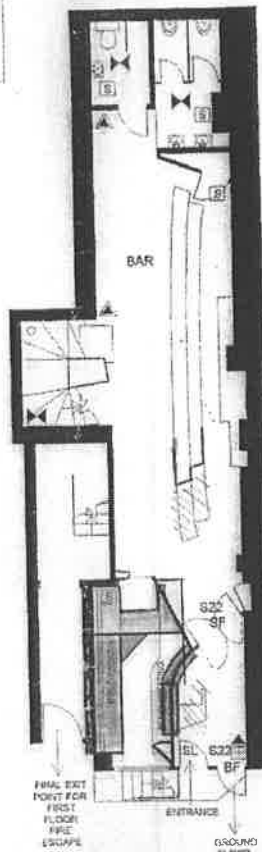

GROUND FLOOR 946 SQ.FT., + 50 SQ.FT.

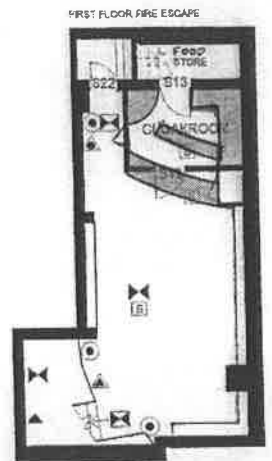

FIRST FLOOR 490 SQ.FT.

P.L. & B. Drawing 12007
FIRE FIGHTING EQUIPMENT

- FOAM FIRE EXTINGUISHER
- FIRE BLANKET IN CONTAINER
- CARBON DIOXIDE EXTINGUISHER
- AREA COVERED BY SMOKE DETECTOR
- AREA COVERED BY ESCAPE LIGHTING
- AREA COVERED BY ILLUMINATED EXIT SIGN
- CONTROL PANEL SOUNDER
- BREAK GLASS CALL POINT
- FIRE ALARM POINT

DOOR CODES

- BF = BREAK FASTENING DOOR
- FFF = DOOR FREE OF ALL FASTENINGS
- SL = SECURITY LOCK
- S22 = EMERGENCY EXIT NOTICE
- S13 = FIRE DOOR KEEP SHUT
- S14 = FIRE DOOR KEEP LOCKED



Schedule 12
Part B

WARD: West End
UPRN: 010033531502

City of Westminster
64 Victoria Street, London, SW1E 6QP

**Premises licence
summary**

Regulation 33, 34

Premises licence number:

14/00491/LIPDPS

Part 1 – Premises details

Postal address of premises:

Vanity Bar And Nightclub
Basement To First Floor
4 Carlisle Street
London
W1D 3BJ

Telephone Number: Not Supplied

Where the licence is time limited, the dates:

Not applicable

Licensable activities authorised by the licence:

Performance of Dance
Performance of Live Music
Playing of Recorded Music
Anything of a similar description to Live Music, Recorded Music or Performance of Dance
Late Night Refreshment
Private Entertainment consisting of dancing, music or other entertainment of a like kind for consideration and with a view to profit
Sale by Retail of Alcohol

The times the licence authorises the carrying out of licensable activities:

Performance of Dance

Monday to Thursday: 09:00 to 23:30
Friday to Saturday: 09:00 to 02:00
Sunday: 09:00 to 23:00

Performance of Live Music

Monday to Thursday: 09:00 to 23:30
Friday to Saturday: 09:00 to 02:00
Sunday: 09:00 to 23:00

Playing of Recorded Music

Unrestricted

Anything of a similar description to Live Music, Recorded Music or Performance of Dance

Monday to Thursday: 09:00 to 23:30
Friday to Saturday: 09:00 to 02:00
Sunday: 09:00 to 23:00

Late Night Refreshment

Monday to Saturday: 23:00 to 03:30
Sunday: 23:00 to 01:00

Private Entertainment consisting of dancing, music or other entertainment of a like kind for consideration and with a view to profit Unrestricted

Sale by Retail of Alcohol

Monday to Saturday: 10:00 to 03:00
Sunday: 12:00 to 00:30

For times authorised for Christmas, New Year and Good Friday see conditions at Annex 1

The opening hours of the premises:

Monday to Saturday: 09:00 to 03:30
Sunday: 09:00 to 01:00

Where the licence authorises supplies of alcohol, whether these are on and/or off supplies:

Alcohol is supplied for consumption both on and off the Premises.

Name and (registered) address of holder of premises licence:

Nags Head Limited
17-19 Whitechapel Road
London
E1 1DU

Registered number of holder, for example company number, charity number (where applicable)

06251735

Name of designated premises supervisor where the premises licence authorises for the supply of alcohol:

Name: Manpal Singh

State whether access to the premises by children is restricted or prohibited:

Restricted

Date: 18th February 2014

Signed:

pp



Operational Director - Premises Management

SEX ESTABLISHMENT LICENCE Sexual Entertainment Venue

Premises licence number:

14/01806/LISEVT

Original Reference:

13/08022/LISEVN

The CITY OF WESTMINSTER, under the provisions of the Local Government (Miscellaneous Provisions) Act 1982 as amended by the Policing and Crime Act 2009

hereby licences:
to use the premises:

Nags Head Limited
Vanity Bar And Nightclub
4 Carlisle Street
London
W1D 3BJ

as a Sexual Entertainment Venue.

This licence commences from the 16th June 2014 and will expire on the 16th December 2014.

Relevant Entertainment may be provided during the following times:

Monday to Thursday	09:00 to 23:30
Friday to Saturday	09:00 to 02:00
Sunday	09:00 to 23:00

Relevant Entertainment may only be provided in the permitted areas outlined in red shown on the plans attached at Appendix 1.

This licence is granted subject to the conditions attached at Appendix 2.

DATE: 16 JUNE 2014

SIGNED:



**On behalf of the Operational Director -
Premises Management**

Appendix 1 – Plans

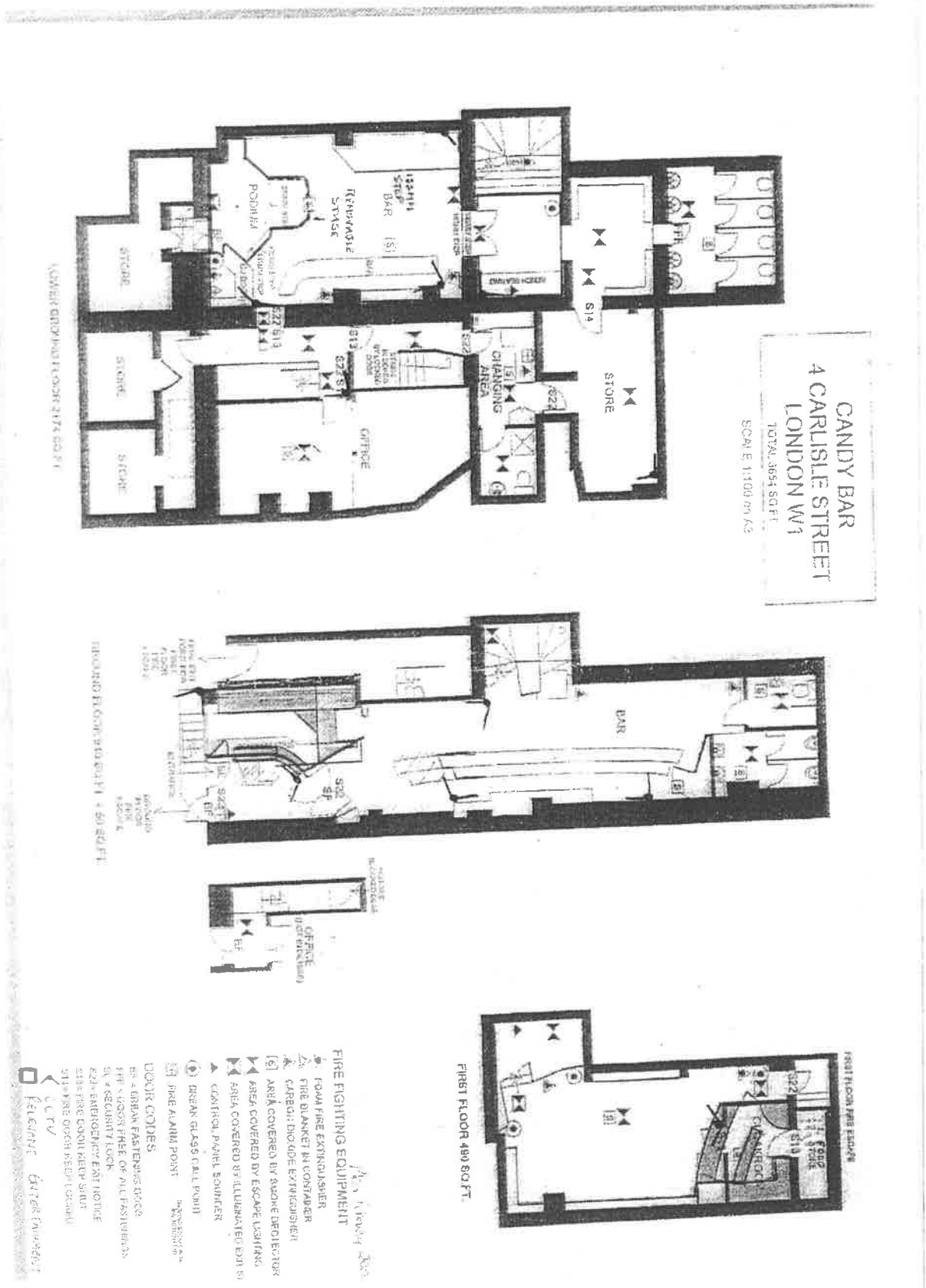

Appendix 2 – Conditions

Standard conditions

1. Whilst Relevant Entertainment is taking place no person under the age of 18 shall be on the licensed premises and a clear notice to that effect shall be displayed at the entrance in a prominent position so that it can be easily read by persons entering the premises.
2. Whenever persons under the age of 18 are admitted to the premises there will be no promotional or other material on display within the premises which depicts nudity or partial nudity.
3. The licence or a clear copy shall be prominently displayed at all times so as to be readily and easily seen by all persons using the premises.
4. No provision of relevant entertainment, or material depicting nudity or relevant entertainment, shall be visible from outside the premises.
5. Menus and drinks price lists shall be clearly displayed at the front entrance of the club, reception area, tables and bar at such a position and size as to be easily read by customers. This price list shall show all consumable items and any minimum tariff including charges and fees applicable to Performers.
6. Except with the consent of the Licensing Authority, no advertisements of any kind (including placard, poster, sticker, flyer, picture, letter, sign or other mark) shall be inscribed or affixed at the premises, on the surface of the highway or on any building, structure, works, street furniture, tree or any other property or be distributed in the street to the public that advertises or promotes the relevant entertainment at the premises.
7. The licence holder or other person concerned in the conduct or management of the premises shall not seek to obtain custom by means of personal solicitation or touting, nor enter into any agreement with a third party to do so.
8. Adequate toilets, washing and changing facilities for use by the Performers shall be provided.
9. Either the licence holder or a named responsible person shall be present throughout the time the Relevant Entertainment takes place.
10. The premises will install and maintain a comprehensive CCTV system as per the minimum requirements of a Metropolitan Police Crime Prevention Officer that ensures all areas of the licensed premises are monitored including all entry and exit points will be covered enabling frontal identification of every person entering any light condition. All cameras shall continually record whilst the premises is open for licensable activities and during all times when customers remain on the premises. All recordings shall be stored for a minimum period of 31 days with date and time stamping. Recordings shall be made available immediately upon the request of Police or authorised officer throughout the preceding 31 day period together with facilities for viewing.

11. A staff member from the premises who is conversant with the operation of the CCTV system shall be on the premises at all times when the premises is open to the public and this staff member should be able to show Police recent data and footage with the absolute minimum of delay of the request.
12. An incident log shall be kept at the premises, and made available on request to the Licensing Authority or the Police, which will record the following:
 - (a) all crimes reported to the venue;
 - (b) all ejections of patrons;
 - (c) any complaints received;
 - (d) any incidents of disorder;
 - (e) seizures of drugs or offensive weapons;
 - (f) any faults in the CCTV system or searching equipment or scanning equipment;
 - (g) any refusal of the sale of alcohol;
 - (h) any visit by a relevant authority or emergency service;
 - (i) any breach of licence conditions reported by a Performer
13. The licence holder shall produce a Code of Conduct setting out rules and obligations between the licence holder and performers whilst performing. All Performers shall sign the Code of Conduct in their proper name acknowledging that they have read, understood and are prepared to abide by the said Code of Conduct, and a copy so signed shall be retained by the licence holder and shall be readily available for inspection by the Police and/or authorised persons upon reasonable request.
14. Individual records shall be kept at the premises of the real names, stage names and addresses of all Performers working at the premises. The record will include either a copy of their birth certificate, current passport, EU driving licence or national identity card and shall be made immediately available for inspection by the Police and/or the Licensing Authority upon request.
15. Details of all work permits and/or immigration status relating to persons working at the premises shall be retained by the licence holder and be readily available for inspection by the Licensing Authority, a Police Officer or Immigration Officer.
16. Relevant entertainment shall be given only by performers and the audience shall not be permitted to participate in the relevant entertainment.
17. There shall be no physical contact between Performers whilst performing.
18. Performers will not request or give out any telephone number, address or any other contact information from or to any customer. Any such information given by a customer shall be surrendered to the premises manager as soon as is practicable.
19. Relevant Entertainment shall take place only in the designated areas approved by the Licensing Authority as shown on the licence plan. Arrangements for access to the dressing room shall be maintained at all times whilst Relevant Entertainment is taking place and immediately thereafter.
20. Customers must remain fully clothed at all times. The Performer must not remove any of the customer's clothing at any time.

21. Where relevant entertainment is provided in booths, or other areas of the premises where private performances are provided, the booth or area shall not have a door or other similar closure, the area shall be constantly monitored by CCTV, and access to the booth or other area shall be adequately supervised.
22. Whenever Relevant Entertainment is being provided there shall be no physical contact between Performers and customers or between customers and Performers except for the exchanging of money or tokens at the beginning or conclusion of the performance and only for the purpose of that performance. Clearly legible notices to this effect shall clearly be displayed in each private booth and in any performance area.
23. Performers must redress fully immediately after each performance.

Additional conditions

24. No Relevant Entertainment shall take place until CCTV adequately covers and monitors the stage area to the satisfaction of the Environmental Health Consultation Team and the Licensing Service.
25. Relevant Entertainment shall be restricted to the stage area in the basement only
26. The maximum number of persons accommodated at any one time (excluding staff) shall not exceed 70 persons in the basement, 80 persons on the ground floor and 25 persons to the first floor.
27. All emergency doors shall be maintained effectively self closing and not held open other than by an approved device.
28. The edges of the treads of steps and stairways shall be maintained so as to be conspicuous.
29. Curtains and hangings shall be arranged so as not to obstruct emergency signs.
30. The approved arrangements at the premises, including means of escape provisions, emergency warning equipment, the electrical installation and mechanical equipment, shall at all material times be maintained in good condition and full working order.
31. The means of escape provided for the premises shall be maintained unobstructed, free of trip hazards, be immediately available and clearly identified in accordance with the plans provided.
32. All exit doors shall be available at all material times without the use of a key, code, card or similar means.
33. Any special effects or mechanical installations shall be arranged and stored so as to minimise any risk to the safety of those using the premises. The following special effects will only be used on 10 days prior notice being given to the Licensing Authority where consent has not previously been given.

- i. pyrotechnics including fire works
- ii. firearms
- iii. lasers
- iv. explosives and highly flammable substances.
- v. real flame.
- vi. strobe lighting.

34. No noise shall emanate from the premises nor vibration be transmitted through the structure of the premises which gives rise to a nuisance.

* required information

Section 1 of 17

You can save the form at any time and resume it later. You do not need to be logged in when you resume.

System reference This is the unique reference for this application generated by the system.

Your reference You can put what you want here to help you track applications if you make lots of them. It is passed to the authority.

Are you an agent acting on behalf of the applicant?

Yes No

Put "no" if you are applying on your own behalf or on behalf of a business you own or work for.

Applicant Details

* First name

* Family name

* E-mail

Main telephone number Include country code.

Other telephone number

Indicate here if the applicant would prefer not to be contacted by telephone

Is the applicant:

Applying as a business or organisation, including as a sole trader

Applying as an individual

A sole trader is a business owned by one person without any special legal structure. Applying as an individual means the applicant is applying so the applicant can be employed, or for some other personal reason, such as following a hobby.

Applicant Business

* Is the applicant's business registered in the UK with Companies House? Yes No

* Registration number

* Business name If the applicant's business is registered, use its registered name.

* VAT number Put "none" if the applicant is not registered for VAT.

* Legal status

Continued from previous page...

* Applicant's position in the business

Home country

The country where the applicant's headquarters are.

Registered Address

Address registered with Companies House.

* Building number or name

* Street

District

* City or town

County or administrative area

* Postcode

* Country

Agent Details

* First name

* Family name

* E-mail

Main telephone number

Include country code.

Other telephone number

Indicate here if you would prefer not to be contacted by telephone

Are you:

An agent that is a business or organisation, including a sole trader

A sole trader is a business owned by one person without any special legal structure.

A private individual acting as an agent

Agent Business

* Is your business registered in the UK with Companies House? Yes No

* Registration number

* Business name

If your business is registered, use its registered name.

* VAT number

Put "none" if you are not registered for VAT.

* Legal status

Continued from previous page...

* Your position in the business

Home country

The country where the headquarters of your business is located.

Agent Registered Address

Address registered with Companies House.

* Building number or name

* Street

District

* City or town

County or administrative area

* Postcode

* Country

Section 2 of 17

APPLICATION DETAILS

This application cannot be used to vary the licence so as to extend the period for which the licence has effect or to vary substantially the premises to which it relates. If you wish to make that type of change to the premises licence, you should make a new premises licence application under section 17 of the Licensing Act 2003.

I/we, as named in section 1, being the premises licence holder, apply to vary a premises licence under section 34 of the Licensing Act 2003 for the premises described in section 2 below.

* Premises Licence Number

Are you able to provide a postal address, OS map reference or description of the premises?

Address OS map reference Description

Postal Address Of Premises

Building number or name

Street

District

City or town

County or administrative area

Postcode

Country

Premises Contact Details

Telephone number

Continued from previous page...

Non-domestic rateable
value of premises (£)

68,000

Section 3 of 17

VARIATION

Do you want the proposed
variation to have effect as
soon as possible? Yes No

Do you want the proposed variation to have effect in relation to the
introduction of the late night levy?

Yes No

You do not have to pay a fee if the only
purpose of the variation for which you are
applying is to avoid becoming liable to the
late night levy.

If your proposed variation
would mean that 5,000 or
more people are expected to
attend the premises at any
one time, state the number
expected to attend

Describe Briefly The Nature Of The Proposed Variation

Describe the premises. For example the type of premises, its general situation and layout and any other information which could be relevant to the licensing objectives. Where your application includes off-supplies of alcohol and you intend to provide a place for consumption of these off-supplies, you must include a description of where the place will be and its proximity to the premises.

The application is made to change the plans of the premises attached to the licence. Such variation only to come into effect upon the successful variation of SEV Licence 14/01806/LISEVT to permit Relevant Entertainment to take place on the First Floor, Ground Floor and Basement in line with the plans attached to said application.

Proposed changes include:

- a) Revision of layout in basement, specifically removal of stage area and introduction of new fixed and removable booths;
- b) Installation of podium/stage area on ground floor;
- c) New fixed and removable booths to be installed on first floor.

Also, the Applicant requests that the following conditions are removed from the Premises Licence:

- 10. This licence is subject to all the former Rules of Management for Places of Public Entertainment licensed by Westminster City Council, in force from 4 September 1998 and incorporating amendments agreed by the Council on 25 October 1999, 30 June 2000, 16 January 2001 and 1 October 2001.
- 15. Dancing and striptease shall only take place in the basement.
- 30. All licensees to possess the National Entertainment Licensees Certificate or an equivalent qualification or to be in the process of acquiring such qualification.
- 32. Substantial food and suitable beverages other than intoxicating liquor (including drinking water) shall be available during the whole of the permitted hours in all parts of the premises where intoxicating liquor is sold or supplied.
- 34. On any evening where the premises or part of the premises are open for music and dancing and a section 77 Special

Continued from previous page...

House Certificate is in operation, intoxicating liquor shall not be sold or supplied to persons entering the premises after 23:00 other than to:-

- (a) Persons who have paid a minimum admission fee of at least £3 Monday to Thursday and £5 Friday to Saturday for music, dancing and entertainment (not to be credited against consumables);
- (b) By prior invitation to a bona fide private function held at the premises, of which 24 hours' notice has been given to the police;
- (c) Guests of the proprietors/directors of Candy Bar, bona fide entertained and specially invited prior to admission (a full list of whose individual names shall be kept at reception available for inspection by police);
- (d) Artistes and persons employed at the premises;
- (e) Notwithstanding (a) above, persons taking full table meals;
- (f) Persons attending a private function at the premises.

41.(e) The sale of alcohol must be ancillary to the use of the premises for music and dancing and substantial refreshment.

47. Striptease entertainment may only be provided in the basement area of the premises.

Section 4 of 17

PROVISION OF PLAYS

Will the schedule to provide plays be subject to change if this application to vary is successful?

- Yes No

Section 5 of 17

PROVISION OF FILMS

Will the schedule to provide films be subject to change if this application to vary is successful?

- Yes No

Section 6 of 17

PROVISION OF INDOOR SPORTING EVENTS

Will the schedule to provide indoor sporting events be subject to change if this application to vary is successful?

- Yes No

Section 7 of 17

PROVISION OF BOXING OR WRESTLING ENTERTAINMENTS

Will the schedule to provide boxing or wrestling entertainments be subject to change if this application to vary is successful?

- Yes No

Section 8 of 17

PROVISION OF LIVE MUSIC

Will the schedule to provide live music be subject to change if this application to vary is successful?

- Yes No

Section 9 of 17

Continued from previous page...

PROVISION OF RECORDED MUSIC

Will the schedule to provide recorded music be subject to change if this application to vary is successful?

- Yes No

Section 10 of 17

PROVISION OF PERFORMANCES OF DANCE

Will the schedule to provide performances of dance be subject to change if this application to vary is successful?

- Yes No

Section 11 of 17

PROVISION OF ANYTHING OF A SIMILAR DESCRIPTION TO LIVE MUSIC, RECORDED MUSIC OR PERFORMANCES OF DANCE

Will the schedule to provide anything similar to live music, recorded music or performances of dance be subject to change if this application to vary is successful?

- Yes No

Section 12 of 17

PROVISION OF LATE NIGHT REFRESHMENT

Will the schedule to provide late night refreshment be subject to change if this application to vary is successful?

- Yes No

Section 13 of 17

SUPPLY OF ALCOHOL

Will the schedule to supply alcohol be subject to change if this application to vary is successful?

- Yes No

Section 14 of 17

ADULT ENTERTAINMENT

Highlight any adult entertainment or services, activities, or other entertainment or matters ancillary to the use of the premises that may give rise to concern in respect of children.

Provide information about anything intended to occur at the premises or ancillary to the use of the premises which may give rise to concern in respect of children, regardless of whether you intend children to have access to the premises, for example (but not exclusively) nudity or semi-nudity, films for restricted age groups etc gambling machines etc.

Provision of entertainment commonly known as Lap Dance and Strip Tease

Section 15 of 17

HOURS PREMISES ARE OPEN TO THE PUBLIC

Continued from previous page...

Standard Days And Timings

MONDAY

Start

End

Start

End

Provide timings in 24 hour clock (e.g., 16:00) and only give details for the days of the week when you intend the premises to be used for the activity.

TUESDAY

Start

End

Start

End

WEDNESDAY

Start

End

Start

End

THURSDAY

Start

End

Start

End

FRIDAY

Start

End

Start

End

SATURDAY

Start

End

Start

End

SUNDAY

Start

End

Start

End

State any seasonal variations.

For example (but not exclusively) where the activity will occur on additional days during the summer months.

Non standard timings. Where you intend to use the premises to be open to the members and guests at different times from those listed above, list below.

For example (but not exclusively), where you wish the activity to go on longer on a particular day e.g. Christmas Eve.

Continued from previous page...

Identify those conditions currently imposed on the licence which you believe could be removed as a consequence of the proposed variation you are seeking.

The Applicant requests that the following Conditions be removed:

10, 15, 30, 32, 34(a) (b) (c) (d) (e) (f), 41(e) and 47.

- I have enclosed the premises licence
- I have enclosed the relevant part of the premises licence

Reasons why I have failed to enclose the premises licence or relevant part of premises licence.

The premises licence has been misplaced during the takeover of the premises by the new operator. A cheque in the sum of £10.50 is attached by way of payment for a duplicate licence.

Section 16 of 17

LICENSING OBJECTIVES

Describe the steps you intend to take to promote the four licensing objectives:

a) General – all four licensing objectives (b,c,d,e)

List here steps you will take to promote all four licensing objectives together.

This application is supported by a concurrent application to vary the existing Sexual Entertainment Venue licence. As this application is made to increase the facilities for the provision of Relevant Entertainment under the SEV regime, we operate under a series of Codes of Conduct.

b) The prevention of crime and disorder

See (a) above

c) Public safety

See (a) above

d) The prevention of public nuisance

See (a) above

e) The protection of children from harm

Continued from previous page...

See (a) above

Section 17 of 17

PAYMENT DETAILS

This fee must be paid to the authority. If you complete the application online, you must pay it by debit or credit card.

Variation Fees are determined by the non domestic rateable value of the premises.

To find out a premises non domestic rateable value go to the Valuation Office Agency site at http://www.voa.gov.uk/business_rates/index.htm

Band A - No RV to £4300	£100.00
Band B - £4301 to £33000	£190.00
Band C - £33001 to £8700	£315.00
Band D - £87001 to £12500	£450.00*
Band E - £125001 and over	£635.00*

*If the premises rateable value is in Bands D or E and the premises is primarily used for the consumption of alcohol on the premises then your are required to pay a higher fee

Band D - £87001 to £12500	£900.00
Band E - £125001 and over	£1,905.00

If you own a large premise you are subject to additional fees based upon the number in attendance at any one time

Capacity 5000-9999	£1,000.00
Capacity 10000 -14999	£2,000.00
Capacity 15000-19999	£4,000.00
Capacity 20000-29999	£8,000.00
Capacity 30000-39000	£16,000.00
Capacity 40000-49999	£24,000.00
Capacity 50000-59999	£32,000.00
Capacity 60000-69999	£40,000.00
Capacity 70000-79999	£48,000.00
Capacity 80000-89999	£56,000.00
Capacity 90000 and over	£64,000.00

* Fee amount (£)

DECLARATION

* I/we understand it is an offence, liable on conviction to a fine up to level 5 on the standard scale, under section 158 of the licensing act 2003, to make a false statement in or in connection with this application.

Ticking this box indicates you have read and understood the above declaration

This section should be completed by the applicant, unless you answered "Yes" to the question "Are you an agent acting on behalf of the applicant?"

* Full name

* Capacity

* Date / /
dd mm yyyy

Continued from previous page...

Once you're finished you need to do the following:

1. Save this form to your computer by clicking file/save as...
 2. Go back to <https://www.gov.uk/apply-for-a-licence/premises-licence/westminster/change-1> to upload this file and continue with your application.
- Don't forget to make sure you have all your supporting documentation to hand.

IT IS AN OFFENCE, LIABLE ON SUMMARY CONVICTION TO A FINE NOT EXCEEDING LEVEL 5 ON THE STANDARD SCALE, UNDER SECTION 158 OF THE LICENSING ACT 2003, TO MAKE A FALSE STATEMENT IN OR IN CONNECTION WITH THIS APPLICATION

OFFICE USE ONLY

Applicant reference number	<input type="text" value="SVS/Vanity"/>
Fee paid	<input type="text"/>
Payment provider reference	<input type="text"/>
ELMS Payment Reference	<input type="text"/>
Payment status	<input type="text"/>
Payment authorisation code	<input type="text"/>
Payment authorisation date	<input type="text"/>
Date and time submitted	<input type="text"/>
Approval deadline	<input type="text"/>
Error message	<input type="text"/>
Is Digitally signed	<input type="checkbox"/>

< Previous 1 2 3 4 5 6 7 8 9 10 11 12 13 14 15 16 17 Next >

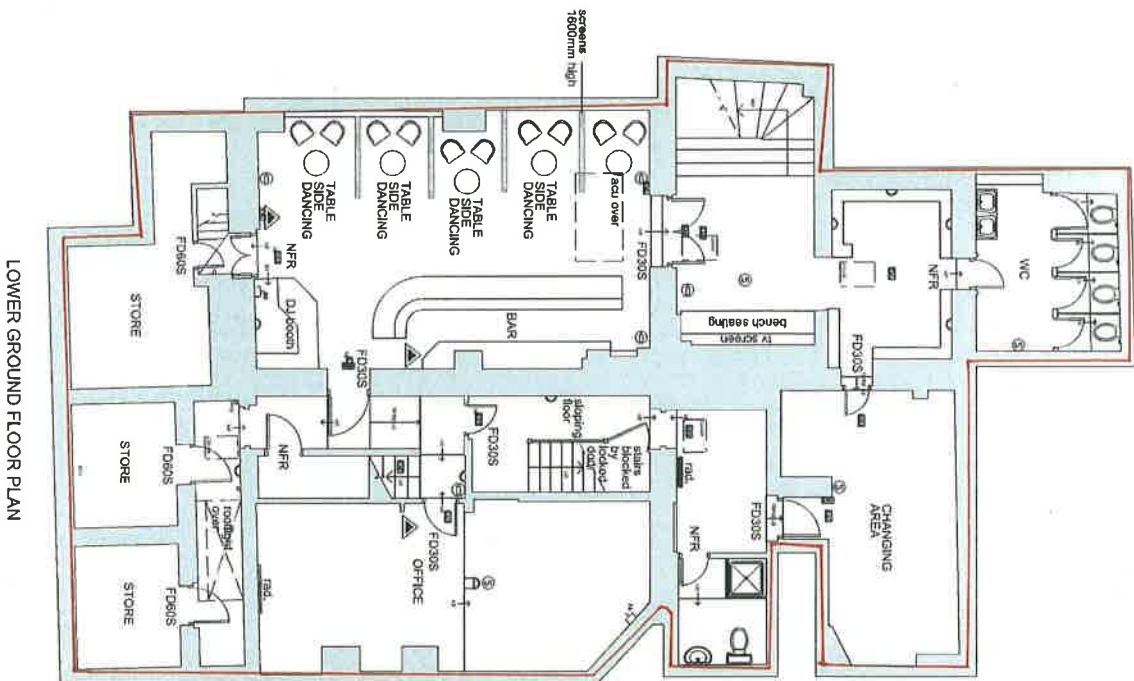

LOWER GROUND FLOOR PLAN

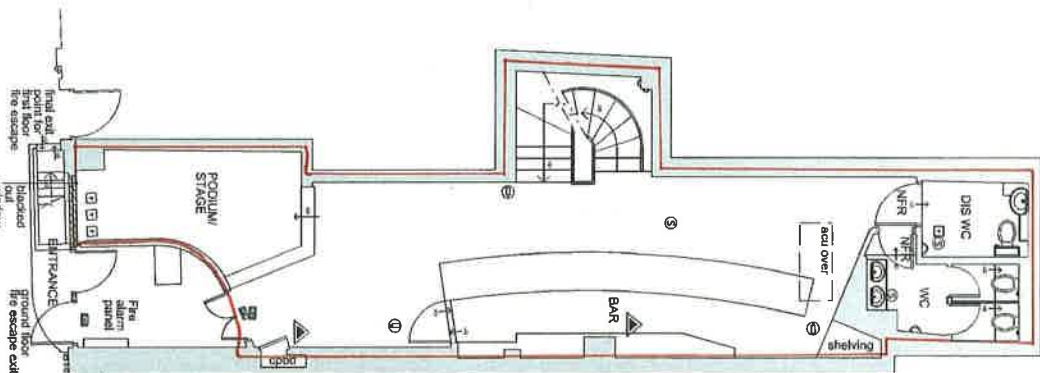

GROUND FLOOR PLAN

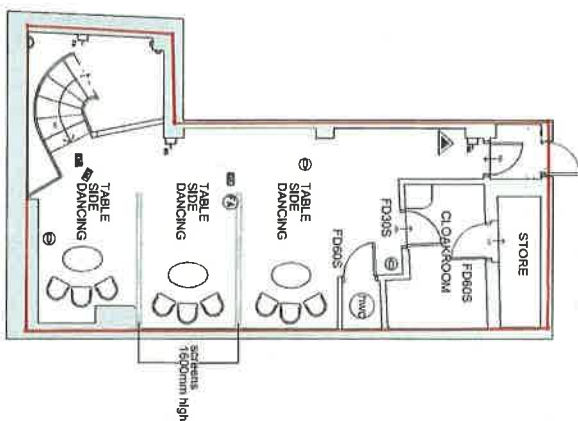

All licensable activities may take place anywhere within the red line. The position of any loose furniture is shown for diagrammatic purposes only. The location of fire equipment is shown as is on the date hereof but may be moved in consultation with the fire officer.

Dated 05/08/14

LIC1

Do not make any alterations to this drawing without the written consent of the architect. Liability for any accident or loss proceeding with the work is accepted by the client on the date hereof.

- new walls
- existing walls
- dashed walls
- octv
- Break glass unit
- Fire alarm
- Emergency lighting
- Carbon dioxide extinguisher
- Emergency Exit signage
- FD0305 Fire Door rafter

rev P2 June 2014 Preliminary Mark
Tuke Manton / Architects
 20 Hedden Street, London, W1P 1AL
 Tel: 020 7493 8888
 Fax: 020 7493 8889
 www.tukemanton.com
 info@tukemanton.com

VANITY BAR
 4 CARLISLE STREET
 LONDON W1

PROPOSED FLOOR PLANS

NO	DATE	BY	CHKD
1	05/08/14	AM	AM
2	05/08/14	AM	AM
3	05/08/14	AM	AM
4	05/08/14	AM	AM
5	05/08/14	AM	AM
6	05/08/14	AM	AM
7	05/08/14	AM	AM
8	05/08/14	AM	AM
9	05/08/14	AM	AM
10	05/08/14	AM	AM

Hayes, Claire

From: Marcus Lavell [mcl@jgrlaw.co.uk]
Sent: 16 September 2014 18:26
To: Sollars, Jim; Watson, Ian; Rowe, Steven; Hayes, James; Hayes, Claire
Cc: Mary Hennessy
Subject: Vanity Bar - Variation Applications
Attachments: 4825120_1.DOC.DOC; 4825121_1.DOC.DOC

Importance: High

Dear Sirs

Following consultation with the Authorities, the applicant has compiled the attached proposed draft conditions in support of their applications.

We hope that these conditions address the concerns raised by those officers making representations in this matter and would be most grateful for your comments by return.

Thank you for your time so far in considering this application.

Kind regards,

Marcus Lavell
Barrister
for **Jeffrey Green Russell Limited**

Direct Tel: ++44 - (0)20 7339 7296
Direct Fax: ++44 - (0)20 7307 0226
www.jgrweb.com



Jeffrey Green Russell Limited (trading as Jeffrey Green Russell). Registered in England & Wales. Company Number: 07976954. Registered Office: Waverley House, 7-12 Noel Street, London W1F 8GQ. www.jgrweb.com DX : 44627 Mayfair, Member of the International Alliance of Law Firms www.ialawfirms.co.uk.

Authorised and regulated by the Solicitors Regulation Authority No: 568746, VAT registration number GB 239 7797 96.

Our address for service is above.

This communication is confidential and it may contain legally privileged information and be subject to copyright. If you are not the intended recipient you must not read, print, copy or use the communication for any purpose, and you must not disclose its contents to any other person. You must notify Jeffrey Green Russell Limited by E-Mail forthwith at the above address and then delete this communication permanently from your records. Jeffrey Green Russell Limited uses virus checking software, and we are not aware that this communication contains any viruses. However, we cannot guarantee that no viruses are present, and we accept no liability for any damage caused by you opening this communication, or any attachments or Hyperlinks contained in it.

PREMISES LICENCE

Suggested Appendix D

[Explanatory Note: references to Relevant Entertainment are references to entertainment falling within Paragraph 2A(1) and (2) Schedule 3 Local Government (Miscellaneous Provisions) Act 1982]

Conditions reproducing the effect of conditions subject to which the relevant existing licenses have effect.

Conditions relating to regulated entertainment:

- ~~10. This licence is subject to all the former Rules of Management for Places of Public Entertainment licensed by Westminster City Council, in force from 4 September 1998 and incorporating amendments agreed by the Council on 25 October 1999, 30 June 2000, 16 January 2001 and 1 October 2001.~~
- 10. Replacement for Condition 10. The licensee will adopt a street management plan to be agreed with the Environmental Health Officer. Such plan to include the following:**
- **Ordering taxis from inside the premises**
 - **Encouraging patrons waiting for taxis to remain inside the premises**
 - **Asking taxi drivers to turn off their engines whilst waiting**
 - **Control of smokers**
 - **Control of patrons leaving the premises**
11. On New Year's Eve the premises can remain open for the purpose of providing regulated entertainment from the time when the provision of regulated entertainment must otherwise cease on New Year's Eve to the time when regulated entertainment can commence on New Year's Day (or until midnight on New Year's Eve where no regulated entertainment takes place on New Year's Day).
- ~~12. Notwithstanding the provisions of Rule of Management No 6 the premises may remain open for the purposes of this licence from 23:00 to 23:30 on each of the days Monday to Thursday and from 23:00 on each of the days Friday to Saturday to 02:00 on the day following.~~
This Condition conflicts with the opening hours and hours for licensable activity detailed on this Premises Licence.
13. The entertainment provided at the premises shall be of the type commonly known as discotheque, karaoke and striptease.
- ~~14. All amplified music shall be played through a suitable new and modern sound limiting device which shall be set, sealed and maintained at all~~

~~times at a level agreed by the Environmental Health Officer (to be checked on a spot basis by the Environmental Health Officer). The operational panel shall then be secured and the system shall not be altered without prior agreement with the Environmental Health Department.~~

14 Replacement for Conditions 14, 26 and 27. MC11 - A noise limiter must be fitted to the musical amplification system set at a level determined by and to the satisfaction of an authorised officer of the Environmental Health Service, Premises Management so as to ensure that no noise nuisance is caused to local residents or businesses. The operational panel of the noise limiter shall then be secured by key or password to the satisfaction of officers from the Environmental Health Service and access shall only be by persons authorised by the Premises Licence holder. The limiter shall not be altered without prior agreement with the Environmental Health Service. No alteration or modification to any existing sound system(s) should be effected without prior knowledge of an authorised Officer of the Environmental Health Service. No additional sound generating equipment shall be used on the premises without being routed through the sound limiter device.

~~15. Dancing and striptease shall only take place in the basement.~~

~~16. In addition to at least one registered door supervisor and at least two registered door supervisors when striptease entertainment is provided, a steward shall be employed at the premises who will endeavour to ensure that customers will leave the vicinity quickly and quietly.~~

16. Replacement for Condition 16. Where the premises is used for Licensable Activities other than Relevant Entertainment, SIA registered security staff are to be employed on a 1:50 ratio (staff/customers).

17. Only activities which have previously been agreed by the council shall take place.

18.* The agreed activities shall take place only in the designated areas approved by the Council. The approved arrangements for access to the dressing room shall be maintained at all times whilst striptease entertainment is taking place and immediately thereafter.

19.* All performers must be segregated from the audience and must have direct access to the dressing room without passing through or in close proximity to the audience (NB, not to apply in the case of tableside dancing).

20.* The area proposed for striptease shall be in position where the performance can not be seen from the street.

21.* Except with the consent of the Council there shall be no external advertising of the striptease entertainment either at the premises or within a 200 metre radius of the premises.

22.* Whilst striptease entertainment is taking place no person under the age of 18 shall be on the licensed premises and a clear notice shall be displayed at each entrance to the premises in a prominent position so that it can be easily read by persons entering the premises in the following terms:

NO PERSONS UNDER 18 WILL BE ADMITTED

23.* The Licensee, performer and any person concerned in the organisation or management of the premises or the entertainment shall not encourage, or permit others to encourage, the audience to throw money at or otherwise to give gratuities to the performers (except as may be permitted by special conditions relating to tableside dancing).

~~24. Cab operators shall be informed of the need to keep noise to a minimum and to switch their vehicles' engines off whilst waiting in Dean Street for clients. To be included within Street Management Plan – See New Condition 10~~

25. The basement door going onto the street shall be kept closed at all times, except for emergency use.

~~26. No alteration or modification to any existing sound system(s) should be effected without prior consent of an authorised officer of the Environmental Health Department. See New Condition 14~~

~~27. Any additional sound generating equipment shall not be used on the premises without being routed through the sound limiter device. See New Condition 14~~

28. All doors giving access/egress to the premises shall not be fixed open after 23:00.

~~29. A 'hotline' telephone number to the licensee shall be available to local residents.~~

29 Replacement for Condition 29. The dedicated hotline telephone for anyone wishing to comment on the operation of the premises, will be held by the duty manager whenever the premises are operational. Details of the number will be given to neighbouring residents.

- ~~30. All licensees to possess the National Entertainment Licensees Certificate or an equivalent qualification or to be in the process of acquiring such qualification.~~
- 30 Replacement for Condition 30. At least one Personal Licence Holder shall be present during the whole time intoxicating liquor is sold, supplied or consumed.**
31. **Except where Relevant Entertainment is provided**, the number of persons accommodated (excluding staff) shall not exceed:
- | | |
|--------------------|--|
| Basement - 70, | [Note: 20 with Relevant Entertainment] |
| Ground Floor - 80, | [Note: 70 with Relevant Entertainment] |
| First Floor - 25. | [Note: 15 with Relevant Entertainment] |

Conditions for Sale of Alcohol

- ~~32. Substantial food and suitable beverages other than intoxicating liquor (including drinking water) shall be available during the whole of the permitted hours in all parts of the premises where intoxicating liquor is sold or supplied. See Condition 48~~
33. A CCTV system shall be installed, maintained and operated correctly as specified by the Metropolitan Police Crime Prevention Officer.
- ~~34. On any evening where the premises or part of the premises are open for music and dancing and a section 77 Special House Certificate is in operation, intoxicating liquor shall not be sold or supplied to persons entering the premises after 23:00 other than to:-~~
- ~~(a) Persons who have paid a minimum admission fee of at least £3 Monday to Thursday and £5 Friday to Saturday for music, dancing and entertainment (not to be credited against consumables);~~
 - ~~(b) By prior invitation to a bona fide private function held at the premises, of which 24 hours notice has been given to the police;~~
 - ~~(c) Guests of the proprietors/directors of Candy Bar, bona fide entertained and specially invited prior to admission (a full list of whose individual names shall be kept at reception available for inspection by police);~~
 - ~~(d) Artistes and persons employed at the premises;~~
 - ~~(e) Notwithstanding (a) above, persons taking full table meals;~~
 - ~~(f) Persons attending a private function at the premises.~~
- ~~35. At least one licensee shall be present during the whole time intoxicating liquor is supplied, sold or consumed. See Replacement Condition 30.~~
36. There shall be no payment made by or on behalf of the licensees to any person for bringing customers to the premises.

37. There shall be no gaming on the premises, other than machines authorised by Part III of the Gaming Act 1968 or by the Licensing Justices in accordance with Section 6 of the Gaming Act 1968.
38. ~~Maximum (excluding staff) Ground Floor 80; Basement 70; First Floor 25~~ **This is a duplication of Condition 31.**

39.* No striptease, no nudity and all persons on the premises to be decently attired, save for persons performing striptease on the stage area.

40.* In relation to any striptease performed there shall be no touching or physical contact between any customer.

Conditions which reproduce the effect of any restriction imposed on the use of the premises by specified enactments.

41. Alcohol shall not be sold, supplied or consumed in or taken from the premises except during permitted hours.
- (a) Subject to the following paragraphs, the permitted hours on weekdays shall commence at 10.00 (12.00 on Christmas Day and Good Friday) and extend until 03.00 on the morning following, except that -
- (i) the permitted hours shall end at 00.00 midnight on any day on which music and dancing is not provided after midnight; and
- (ii) on any day that music and dancing end between 00.00 midnight and 03.00, the permitted hours shall end when the music and dancing end;
- (b) In relation to the morning on which summer time begins, paragraph (a) of this condition shall have effect-
- (i) with the substitution of references to 04.00 for references to 03.00.
- (c) Except on Sundays immediately before bank holidays (apart from Easter Sunday), the permitted hours on Sundays shall commence at 12.00 and extend until 00.30 on the morning following, except that-
- (i) the permitted hours shall end at 00.00 midnight on any Sunday on which music and dancing is not provided after midnight;

- (ii) where music and dancing end between 00.00 midnight on any Sunday and 00.30, the permitted hours on that Sunday shall end when the music and dancing end.
- (d) On Sundays immediately before bank holidays (other than Easter Sunday), the permitted hours shall commence at 12.00 and extend until 03.00 on the morning following, except that-
 - (i) the permitted hours shall end at 00.00 midnight on any Sunday on which music and dancing is not provided after 00.00 midnight;
 - (ii) where music and dancing end between 00.00 midnight on any Sunday and 03.00, the permitted hours on that Sunday shall end when the music and dancing end.
 - (iii) The terminal hour for late night refreshment shall extend to 30 minutes after the end of permitted hours for the sale of alcohol set out in d(i) and (ii) above.
- ~~(e) The sale of alcohol must be ancillary to the use of the premises for music and dancing and substantial refreshment. See~~
Condition 48
- (f) The permitted hours on New Year's Eve will extend to the start of permitted hours on the following day, or if there are no permitted hours on 1 January, to 00.00 on New Year's Eve.

NOTE - The above restrictions do not prohibit:

- (a) during the first thirty minutes after the above hours the consumption of the alcohol on the premises;
- (b) during the first twenty minutes after the above hours, the taking of the alcohol from the premises unless the alcohol is supplied or taken in an open vessel;
- (c) the sale or supply of alcohol to or the consumption of alcohol by any person residing in the licensed premises;
- (d) the ordering of alcohol to be consumed off the premises, or the despatch by the vendor of the alcohol so ordered;
- (e) the sale of alcohol to a trader or registered club for the purposes of the trade or club;
- (f) the sale or supply of alcohol to any canteen or mess, being a canteen in which the sale or supply of alcohol is carried out under the authority of the Secretary of State or an authorised mess of members of her Majesty's naval, military or air forces;

- (g) the taking of alcohol from the premises by a person residing there;
- (h) the supply of alcohol for consumption on the premises to any private friends of a person residing there who are bona fide entertained by him at his own expense, or the consumption of alcohol by persons so supplied;
- (i) the supply of alcohol for consumption on the premises to persons employed there for the purposes of the business carried on by the holder of the licence, or the consumption of liquor so supplied, if the liquor is supplied at the expense of their employer or of the person carrying on or in charge of the business on the premises.

In this condition, any reference to a person residing in the premises shall be construed as including a person not residing there but carrying on or in charge of the business on the premises.

42. No person under fourteen shall be in the bar of the licensed premises during the permitted hours unless one of the following applies:

- (a) He is the child of the holder of the premises licence.
- (b) He resides in the premises, but is not employed there.
- (c) He is in the bar solely for the purpose of passing to or from some part of the premises which is not a bar and to or from which there is no other convenient means of access or egress.
- (d) The bar is in railway refreshment rooms or other premises constructed, fitted and intended to be used bona fide for any purpose to which the holding of the licence is ancillary.

In this condition "bar" includes any place exclusively or mainly used for the consumption of intoxicating liquor. But an area is not a bar when it is usual for it to be, and it is, set apart for the service of table meals and alcohol is only sold or supplied to persons as an ancillary to their table meals.

43. If any entertainment is provided for children or if an entertainment is provided at which the majority of persons attending are children, then, if the number of children attending the entertainment exceeds 100, it shall be the duty of the holder of the premises licence (or the holder of the club premises certificate):

- (a) to station and keep stationed wherever necessary a sufficient number of adult attendants, properly instructed as to their duties, to prevent more children or other persons being admitted to the building, or to any part thereof, than the building or part can properly accommodate,

- (b) to control the movement of the children and other persons admitted while entering and leaving the building or any part thereof, and
- (c) to take all other reasonable precautions for the safety of the children.

44. The terminal hour for late night refreshment on New Year's Eve is extended to 05:00 on New Year's Day.

* Conditions indicated shall not apply when a Sexual Entertainment Licence is in effect at the premises

Annex 2 – Conditions consistent with the operating Schedule

~~45. No Noise or vibration shall emanate from the premises in to adjacent residential premises.~~

45. To Replace Condition 45. MC12 No noise shall emanate from the premises nor vibration be transmitted through the structure of the premises which gives rise to a nuisance.

Conditions reproducing the effect of conditions subject to which the relevant existing licenses have effect.

Conditions relating to regulated entertainment:

- 46.*
- (a) Striptease entertainment may be provided by both male and female performers
 - (b) The audience shall not be permitted to participate in striptease entertainment.
 - (c) The provision of striptease entertainment shall be restricted on any particular day to either male or female performers and not both sexes at the same time or on the same day (09:00 to 00:00).

* Conditions indicated shall not apply when a Sexual Entertainment Licence is in effect at the premises

Annex 3 – Conditions attached after a hearing by the licensing authority

~~47.* Striptease entertainment may only be provided in the basement area of the premises.~~

* Conditions indicated shall not apply when a Sexual Entertainment Licence is in effect at the premises

48. The sale of alcohol shall be ancillary to the use of the premises for either, music and dancing and substantial refreshment or Relevant Entertainment.

49. Works:

a. Applying to the basement only:

- i. Once the works described in the above applications have commenced, Licensable activity is not to take place until Licensing Authority are satisfied that the premises is constructed or altered in accordance with the appropriate provisions of the District Surveyor's Association – Technical Standards for Places of Entertainment and the reasonable requirements of Westminster Environmental Health Consultation Team, at which time this condition will be removed from the licence.**
- ii. Before this area opens to the public, the plans as deposited will be checked by the Environmental Health Consultation Team to ensure they are an accurate reflection of the premises constructed. Where the premises layout has changed during the course of construction new plans shall be provided to the Environmental Health Consultation Team and the Licensing Authority.**

b. Applying to the ground floor only:

- iii. **Once the works described in the above applications have commenced, Licensable activity is not to take place until Licensing Authority are satisfied that the premises is constructed or altered in accordance with the appropriate provisions of the District Surveyor's Association – Technical Standards for Places of Entertainment and the reasonable requirements of Westminster Environmental Health Consultation Team, at which time this condition will be removed from the licence.**
- iv. **Before this area opens to the public, the plans as deposited will be checked by the Environmental Health Consultation Team to ensure they are an accurate reflection of the premises constructed. Where the premises layout has changed during the course of construction new plans shall be provided to the Environmental Health Consultation Team and the Licensing Authority.**

c. Applying to the first floor/mezzanine only:

- v. **Once the works described in the above applications have commenced, Licensable activity is not to take place until Licensing Authority are satisfied that the premises is constructed or altered in accordance with the appropriate provisions of the District Surveyor's Association – Technical Standards for Places of Entertainment and the reasonable requirements of Westminster Environmental Health Consultation Team, at which time this condition will be removed from the licence.**
- vi. **Before this area opens to the public, the plans as deposited will be checked by the Environmental**

Health Consultation Team to ensure they are an accurate reflection of the premises constructed. Where the premises layout has changed during the course of construction new plans shall be provided to the Environmental Health Consultation Team and the Licensing Authority

CITY OF WESTMINSTER

MEMORANDUM

TO Licensing Officer

REFERENCE 14/06652/LIPV

FROM EH Consultation Team

REFERENCE

BEING DEALT WITH BY Ian Watson (iwatson@westminster.gov.uk)

TELEPHONE 020 7641 3183

DATE 3rd September 2014

The Licensing Act 2003

Vanity Bar, 4 Carlisle St, W1

I refer to the application for variation of the Premises Licence.

The premises are located within the West End Stress area.

The applicant has submitted a plan LIC 1 dated Jun 2014 for the basement, ground and mezzanine floor.

This representation is based on the plans and operating schedule submitted.

The applicant is seeking the following

1. Revision of layout in basement to remove the stage and introduce fixed and removable booth seating. Installation of podium/stage on the ground floor and new fixed and removable booths to the mezzanine floor.
2. To remove the following conditions from the licence, 10, 15, 30, 32, 34 (a) (b) (c) (d) (e) (f), 41 and 47.

I wish to make the following representation

1. The proposed alterations will impact on Public Safety at the premises.
2. The removal of conditions 10, 15, 32, 34, 41 and 47 will impact on Public Safety and have the likely effect of causing an increase in public nuisance in the West End Stress area. No objection is made against the removal of condition 30.

No conditions have been proposed to support the application nor address the licensing objectives of Public Safety or Prevention of Public Nuisance.

Should you wish to discuss the matter further please do not hesitate to contact me.

Ian Watson
Senior Practitioner Environmental Health (Licensing)

Hayes, Claire

From: Sollars, Jim
Sent: 02 September 2014 12:42
To: Marcus Lavell
Cc: idoxlicensing; Eaton, Sam
Subject: 14/06652/LIPV

Police make a representation against the above application in order to prevent crime and disorder.

The operating schedule does not include sufficient details to prevent crime and disorder.

It may be possible to agree conditions, if a proper schedule of the intended conditions is created.

Jim Sollars PC 2142CW

Westminster Police Licensing Team
4th Floor Westminster City Hall,
64, Victoria Street,
LONDON
SW1E 6QP

Tel: 0207 641 3179

THE NADLER SOHO

Licensing Service
Westminster City Hall
64 Victoria Street
London
SW1E 6QP

Monday 1st September 2014

Dear Sirs,

Ref: Vanity, 4 Carlisle Street W1D 3BJ - 14/06652/LIPV and 14/06704/LISEVV

I am writing on behalf of The Nadler Soho hotel, located at 10 Carlisle Street, W1D 3BR, to object to both Licence Variation Application 14/06652/LIPV and New Premises Licence Application 14/06704/LISEVV.

My grounds for objection cover all four licencing objectives: Protection of Children from Harm, Protection of Public Safety, Prevention of Crime and Disorder and Prevention of Public Nuisance. Dealing firstly with the New Premises Licence Application no 14/06704/LISEVV, the applicants contend that their Application, if successful, will promote the above four licencing objectives. The reason stated for this for all bar Protection of Children is the same and set out in Part 4 of their application. It is misleading, and misrepresents the conditions under which the current licence operates. It was **not**, as implied, a bar/nightclub open to all patrons 'seeing (sic) the consumption of alcohol as a major part of their night out'. On the contrary, the present licencing condition 34 sets out strict and explicit criteria in respect of who can be admitted past 23.00 and the requirement for the sale of alcohol to be ancillary to the use of the premises where patrons must take a full table meal (see also condition 32). As the applicant is seeking to have these conditions removed, in Application 14/06652/LIPV, together with the removal of other existing conditions, the licencing objectives will be threatened, not promoted, by premises that have no restriction on entry and where the provision of food with alcohol is no longer a requirement.

Their contention that the use of the premises for Sexual Entertainment will improve the character and function of the city is palpably incomprehensible. Soho's character has improved dramatically over the last 40 years since I was a Police Officer (Special Constable SC122) stationed at Vine Street. Due to the efforts of WCC together with various amenity groups and landlords, Soho has gone from a sleazy and seedy area to a vibrant centre of entertainment

THE NADLER SOHO

and activity whilst being generally safe and welcoming to all. A user such as that proposed will be a regressive step in terms of the character of the neighbourhood. It will create a threatening, sexually charged atmosphere, especially for women and children, of whom there are an increasing number in Soho, even late at night, due to the positive change in the character of the area.

In terms of function, Carlisle Street, west from the Dean Street junction, is a tight and short cul-de-sac. As such, any activity has a greater impact, positive or negative, on the functioning of this part of the street. The increase in the scale of activity as proposed, particularly in respect of the late night, unrestricted entrance, will have a seriously detrimental impact on the functioning of Carlisle Street. Patrons arriving and leaving by taxis, which will struggle to come in, turn and exit this end of Carlisle Street, will cause mayhem late at night with potential for traffic noise, arguments and consequently violence. Together with inebriated clients leaving the premises, this is a recipe for disaster for residents and other occupiers of Carlisle Street.

The increase in noise from activities now spread over more area and floors is also a serious concern, especially later at night/early morning, constituting a public nuisance.

In respect of licencing objective 'The Protection of Children from Harm', as stated above, there are now more children in Soho late at night, as parents are presently comfortable that this is a safe part of the city. This includes not just visitors and tourists but also an increasing numbers of residents as well as hotel guests, many with young families, a demographic with whom our hotel is particularly popular. As I have said above, the atmosphere and potential for violence that the proposal will generate hardly promotes the stated objective, but rather undermines it.

In addition, the reasons given in the application for an exception to be made to the cumulative impact – Stress Areas – Policy STR1 are again unsupportable and misleading. They misrepresent the current conditions of operation, as explained above, and will intensify, not displace, the number of patrons, with an increase in the area of activities for Sexual Entertainment, thus having the opposite impact to that claimed.

In light of the above, I believe this application should be refused.

Looking at Application 14/06652/LIPV, we wish to object to this application also, on grounds of its negative impact on all four of the Licencing Objectives. Many of our objections are stated

THE NADLER SOHO

above, but turning to the requested changes to the existing licence conditions, we have further concerns, which I set out below.

The revisions to the layout, and the increase in areas where Sexual Entertainment can take place creates an intensification of use, and is likely to cause an increase in the number of patrons who are on the premises at any one time, with all the attendant consequences this will have on entry and exit, in a very restricted street/cul-de-sac. This is likely to lead to a direct threat to the objectives of the Stress Areas policy.

Turning to the application to remove specific existing conditions:

10. We do not see how removal of this condition will benefit the four licencing objectives, and indeed fear that it will undermine the objectives.

15. As already explained, this will generate an intensification of activity, with the attendant consequences described above.

30. We believe that removal of this condition will mean that the licensees will be unsuitable and untrained persons, without the experience and training to handle the increased number of patrons and that this will impact negatively on the Prevention of Crime and Disorder as well as Public Safety and Public Nuisance.

32. Without this condition that requires the provision of substantial food other than intoxicating liquor, the premises will become a late night drinking den. The provision of Sexual Entertainment is hardly likely to reduce the amount of alcohol consumed, a contention of the applicants with which we disagree and which we do not believe can be substantiated. The removal of the requirement to serve substantial food varies the nature of the Premises considerably, and will likely cause an increase in levels of drunkenness with associated public nuisance, and crime and disorder.

34. The removal of the restrictions on entry post 23.00 hours changes the type of clientele who will be permitted to enter, making it more difficult to control who enters, undermining the nature of the premises that had been in the realm of a private members club, thereby increasing the potential numbers of clients on the premises, intensifying the use late at night, at times when public transport will no longer be available, and therefore further increasing the likelihood that all four licencing objectives will be undermined.

THE NADLER SOHO

41(e). Requesting the removal of this condition undermines the applicant's assertion that the provision of Sexual Entertainment is the central activity, and not drinking. If this condition is removed, the sale of alcohol becomes a principle activity, and the likelihood of inebriated patrons behaving in a manner likely to cause a breach of the peace and undermining the licencing objectives of Protection of Public Safety, Prevention of Crime and Disorder and Prevention of Public Nuisance increases significantly.

47. Removal of this condition will increase the intensification of the Sexual Entertainment activity, meaning more patrons on the streets arriving and leaving late at night. This will put residents and other visitors to Soho, especially children, at risk, being contrary to the licencing objective of Protection of Children from Harm, as well as the other three licencing objectives.

The only step proposed by the applicants to address the promotion of the four licensing objectives is to advise that they operate under a series of Codes of Conduct (undefined). In view of their desire to remove condition 30, this is a grave concern.

The application to extend the hours undermines the Licensing Authority's policy of deeming this area a "Stress Area". The Licensing Authority is clear that applications to vary licences within the stress area should only be limited to core hours of 10:00-00:00 Friday Saturday; 12:00-23:30 Sunday; 10:00-23:30 midweek. This application goes far beyond those core hours. The Licensing Policy refers to the need to "balance the legitimate aspirations of the entertainment industry with the needs of residents and other users of the city including visitors and businesses". These proposals skew that balance significantly and adversely.

Based on these objections, we believe this application should be refused.

It would be our intention to attend a hearing, if a hearing is held.

Yours faithfully,

Robert Nadler

Hayes, Claire

From: Jessica Weldhen [jessica@thenadler.com]
Sent: 01 September 2014 12:08
To: Eaton, Sam
Cc: Premises Licensing; Robert Nadler
Subject: Vanity, 4 Carlisle Street W1D 3BJ 14/06652/LIPV and 14/06704/LISEVV
Attachments: Vanity, 4 Carlisle Street W1D 3BJ 14 06652 LIPV and 14 06704 LISEVV - objection by The Nadler Soho hotel - 01 September 2014.pdf

Dear Sam,

Please find attached a letter of objection on behalf of The Nadler Soho hotel, relating to the above referenced licence applications for "Vanity" at 4 Carlisle Street, London W1D 3BJ.

A hard copy of the original letter will be dispatched today by First Class post.

Many thanks in advance for kindly acknowledging receipt of this message.

Kind regards,

Jessica

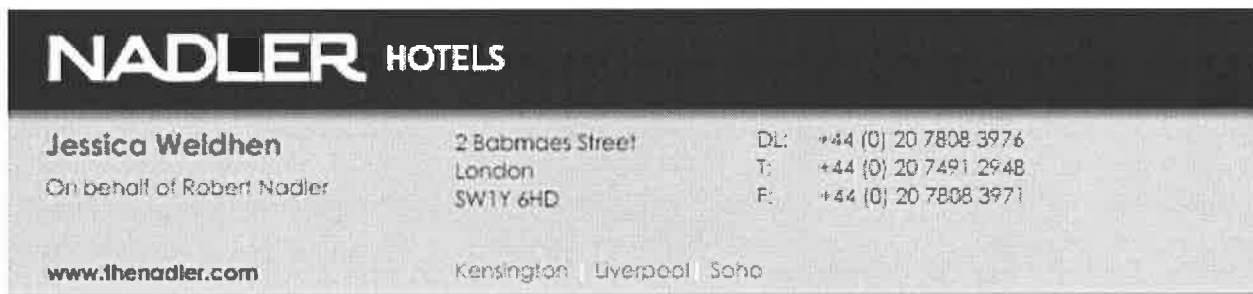

NADLER HOTELS

Jessica Weldhen	2 Babmaes Street	DL: +44 (0) 20 7808 3976
On behalf of Robert Nadler	London	T: +44 (0) 20 7491 2948
	SW1Y 6HD	F: +44 (0) 20 7808 3971

www.thenadler.com Kensington Liverpool Soho

This email and any files transmitted with it are confidential and intended solely for the use of the individual or the entity to whom they are addressed. Accordingly the copying, dissemination, distribution, or use of this message to any other person may constitute a breach of Civil or Criminal Law. If you have received this email in error please email jessica@thenadler.com

Hayes, Claire

From: Eaton, Sam
Sent: 02 September 2014 14:42
To: Premises Licensing; General Licensing
Subject: FW: Vanity, 4 Carlisle Street. London W1D 3BJ - 14/06652/LIPV and 14/06704/LISEVV

Follow Up Flag: Follow up
Flag Status: Completed

Miss Sam Eaton
Environmental Health Case Officer
Environmental Health Licensing & Consultation - Premises Management Westminster City Council 4th
Floor West City Hall
64 Victoria Street
London
SW1E 6QP
Telephone 020 7641 1868
email: seaton1@westminster.gov.uk
Web: www.westminster.gov.uk

-----Original Message-----

From: John Burbage [<mailto:John.Burbage@burbagerealty.com>]
Sent: 02 September 2014 11:16
To: Eaton, Sam
Cc: premiseslicensing@westminster.gov.uk generallicensing@westminster.gov.uk
Subject: Vanity, 4 Carlisle Street. London W1D 3BJ - 14/06652/LIPV and 14/06704/LISEVV

Dear Miss Eaton good morning Burbage Capital is the owner of 7 Carlisle Street and a nearby property (37 Soho Square). Like many others we have invested in light of the ongoing improvement of the local area.

I wish to register our objections to the applications generally and specifically in view of the inevitability that :

Children will not be protected from harm Public Safety will be compromised Crime and Disorder will increase Public Nuisance will increase

Carlisle Street is a short cul-de-sac and the problems suffered by occupiers and owners will be exacerbated by the unacceptable intensification of use. I cannot imagine this is desirable in the context of the arrival of Crossrail 2 and the intended benefit to Soho and our great capital city.

John Burbage
Burbage Capital

Sent from my iPad

Comments for Licensing Application 14/06652/LIPV

Application Summary

Application Number: 14/06652/LIPV

Address: Basement To First Floor 4 Carlisle Street London W1D 3BJ

Proposal: Premises Licence - Variation

Case Officer: Miss Samantha Eaton

Customer Details

Name: Mr Paul Church

Address: Westminster City Hall 64 Victoria Street London

Comment Details

Commenter Type: MP or Councillor

Stance: Customer objects to the Licensing Application

Comment Reasons:

Comment: 1:57 PM on 02 Sep 2014 I object to this application on the grounds of:

- Protection of Public Safety
- Prevention of Crime and Disorder
- Prevention of Public Nuisance

I am both the local Councillor for this area and a Soho resident and believe that the proposals submitted would increase noise and nuisance from this venue and will impact greatly and negatively on what is already a stress area.

I plan to make a full, oral representation at Licensing Committee.

Hayes, Claire

From: Roberts, G (cllr)
Sent: 28 August 2014 23:23
To: Premises Licensing
Subject: 14/06652/LIPV and 14/06704/LISEVV

Follow Up Flag: Follow up
Flag Status: Completed

As local councillor who is familiar with the history of these premises, I object to the above applications on grounds of increased noise and disturbance which will affect local residents especially.
Cllr Glenys Roberts

This e-mail and any attached files are intended for the named addressee only. It contains information, which may be confidential and legally privileged and also protected by copyright. Unless you are the named addressee (or authorised to receive for the addressee) you may not copy or use it, or disclose it to anyone else. If you received it in error please notify the sender immediately and then delete it from your system.

Associated Newspapers Ltd. Registered Office: Northcliffe House, 2 Derry St, Kensington, London, W8 5TT. Registered No 84121 England.

Hayes, Claire

From: David Gleeson [dgleeson@live.co.uk]
Sent: 01 September 2014 01:53
To: Premises Licensing
Cc: Richard Utting; John Raynham; Marina Tempia; Margaret Bloomer; Richard Brown
Subject: Objection: 14/06652/LIPV - Vanity, 4 Carlisle Street, Soho

Follow Up Flag: Follow up
Flag Status: Completed

Objections
Westminster Licensing Service
4th Floor (West) City Hall
64 Victoria Street
London SW1E 6QP

01 September 2014

Dear Sir/Madam

Ref: 14/06652/LIPV Vanity, 4 Carlisle Street, Soho

I write to make a relevant representation to the above application on behalf of the Soho Society.

The Soho Society is a charitable company limited by guarantee established in 1972. The Society is a recognised amenity society and was formed to make Soho a better place to live, work or visit by preserving and enhancing the area's existing diversity of character and uses, and by improving its facilities, amenities and environment. In particular, the Society supports the City Council's policies, including the cumulative impact policy, as set out in the Statement of Licensing Policy.

The Society objects to this application as it is currently presented, on the grounds of prevention of public nuisance, prevention of crime and disorder and cumulative impact in the West End Stress Area.

The application appears to seek operating hours until 3.30am Mon-Sat, and 1am on Sundays. This is clearly way beyond core hours and I see no reasonable explanation for the premises to be considered an exception to policy. The applicant also seeks removal of certain conditions appended to the current licence, notably those:

- containing dancing and striptease within the basement (15, 47)
- ensuring sale of alcohol is ancillary to music, dancing and refreshment (41e)
- ensuring substantial food and beverages are available (32)
- carefully monitoring the sale of intoxicating liquor (34a-f)
- requiring all premises licensees to possess the National Entertainment Licensees certificate or equivalent (30)

These conditions have been arrived at after years of long and fraught negotiation between past owners of the premises and residents of Carlisle Street – in particular, the residents immediately above – in order to strive for a harmonious co-existence. There can be no possible benefit whatsoever towards the licensing objectives by their removal as this will likely lead to increased public nuisance and cumulative impact in the immediate area, and therefore increased potential for crime and disorder.

This area has been identified by the City Council (2.4.1 of the Statement of Licensing Policy, as amended) as under stress because the cumulative effect of the concentration of late night and drink led premises and

night cafes has led to serious problems of disorder and/or public nuisance affecting residents, visitors and other businesses.

The policies in relation to the Stress Areas are directed at the global and cumulative effects of licences on the area as a whole (2.4.5 of the Policy). The policies are intended to be strict and will only be overridden in genuinely exceptional circumstances (2.4.2 of the Policy).

For the reasons I have set out, we believe that the application, if granted in its present form, would fail to promote the licensing objectives of prevention of public nuisance and prevention of crime and disorder. I respectfully urge the Sub-Committee to reject this application.

Yours faithfully,

David Gleeson
Licensing Chair, The Soho Society
55 Dean Street
Soho
London W1D 6AF

Appendix B8

I am writing to object to the Premises Licence Variation (14/06652/LIPV) for Vanity at 4 Carlisle Street W1D 3BJ on the grounds of Public Nuisance and fail to see why the variation is thought be improving the character and function of the city.

I have been a resident at no. 4 Carlisle Street since 1987 and bought my flat when the permitted use for the lower premises was a restaurant. Since then I have lived through a number of clubs in the lower floors.

There has always been a noise problem both internal and external. The core structure of 4 Carlisle Street was built in the 17th century and re-fronted in the 18th century and built as house. It is not suited to the use for club or bar as sound is easily transmitted through the building. My bedroom is on 3rd floor and both dance music and karaoke from the basement were clearly audible there until Westminster Council enforced a condition that dance music should only be in the basement and insisted that the previous tenant incorporated high class quality insulation to protect the residents. There had been previous attempts insulation but nothing satisfactory until then. You can still occasionally hear music from the basement but nothing on the previous scale. Ambient music was allowed in the Ground Floor bar and on the Mezzanine floor. On the whole this has worked very well. Dance music by its nature has an insistent beat and this was transmitted through the structure and I assure it is virtually impossible to sleep once the beat gets into your brain. It was also possible to sing along with the karaoke three stories up.

I am strongly against the change to condition 15, 24 and to changes to the layout by moving the stage to the ground floor and installing booths on ground and first floor. Having dance music on all three of the floors will be impossible to contain as the sound will be able to move through the voids of the staircase to all areas as well as through the structure. It will be particularly difficult for the first floor flat as the sound will be coming from the back of the flat as well as from underneath.

There will also be problems with external noise. There has always been a certain amount of activity from the club continuing out on the street but this increased substantially after the smoking ban. People went outside for a cigarette, then friends joined them and there they stay talking, laughing shouting, friends in cars come and join them and turn their music up, drinking. Carlisle Street is a cul-de-sac therefore no passing traffic, so customers stand or sit in the road, on the curb, on the steps of the empty building opposite and call across the street. The club owners always say that they can deal with this but they can't and don't. They will employ door staff but they do virtually nothing and may contribute to the problem. They don't want to remonstrate with customers because that is bad for business, they also say that it is not their customers causing the noise etc. etc.

There is the problem of people hanging around in our doorway both from the club and also the pub. The pub is now owned by Nag's Head, who do occasionally have a security person there but frequently I have to ask people to let me pass to get to my doorway or ask them to move from sitting on the doorstep or on opening the front door stumble over glasses and bags left on the doorstep. So this does not augur well for their control of noise and customers outside the club.

For the next three years I will have my 18 year old niece from Fiji staying with me during the university holidays. Finding men out for an evening at a sexual entertainment venue hanging round the front door, particularly with no restrictions on availability of alcohol will definitely be intimidating and not just to my niece.

As the club will be open long after public transport has closed down, presumably the club clientele will be using taxis and minicabs to go home. We have had problems with taxis hanging around outside with their engines running and ringing our doorbells in the early hours, thinking that the flats had requested the pick-up.

I am also against the changes to conditions 32, 34 and 41 which seem to be encouraging increases in alcohol consumption by allowing anybody to wander in off the street for a drink and by not providing any food to mop the alcohol up. This seems to contradict the Nag's Head variation application for a sexual entertainment licence in which they say that changing the club to a 'tableside dancing venue will facilitate the premises in attracting a clientele seeking entertainment rather than seeking the consumption of alcohol as a major part of their night out'.

Another concern is the request to remove condition 30 that 'all licensees possess the National Entertainment Licensees Certificate', which does not seem to enhance the view of club owners as taking their responsibilities to their customers or neighbours seriously.

Finally, I am concerned about the length of the opening hours of the club. The various owners of the club premises have usually wanted to be open until 3 am and for a number of years, the hours were limited to 11.30pm during the week and 2am at weekends balancing the rights of the residents to quiet enjoyment of their homes and the requirements of the club.

In this application, there is no recognition of the rights of residents or the recognition of the disruption and difficulties that a club of this nature would cause and the applicant has made no effort to contact residents or businesses to discuss the proposals.

Hayes, Claire

From: Alice Dugdale [alice.dugdale@btinternet.com]
Sent: 30 August 2014 17:55
To: Eaton, Sam
Cc: Premises Licensing
Subject: RE: Vanity, 4 Carlisle Street W1D 3BJ 14/06652/LIPV
Attachments: Objection to Premises Licence Variation 14 06652 LIPV.docx

Dear Sam,

I attach my objection to the licence application 14/06652/LIPV. Please let me know if there is anything else I should do.

Many thanks for your advice.

With best wishes
Alice

From: Eaton, Sam [<mailto:seaton1@westminster.gov.uk>]
Sent: 20 August 2014 10:58
To: Alice Dugdale
Subject: RE: Vanity, 4 Carlisle Street W1D 3BJ 14/06652/LIPV and 14/06704/LISEVV

Hi Alice,

As stated on the phone this morning you will need to submit your representation against the application in writing. Please send it to me via email (if you can copy premiseslicensing@westminster.gov.uk into the representation for 14/06652/LIPV and generallicensing@westminster.gov.uk for the representation 14/06704/LISEVV).

With regards to the representation for the premises licence (14/06652/LIPV) please ensure it relates to one or more of the following licensing objectives:

- Protection of Children from Harm
- Protection of Public Safety
- Prevention of Crime and Disorder
- Prevention of Public Nuisance

You can object to the Sexual Entertainment Variation (14/06704/LISEVV) on any grounds.

I hope I alleviated some of your concerns, if you need anything further please do not hesitate to contact me.

Kind Regards

Miss Sam Eaton
Environmental Health Case Officer
Environmental Health Licensing & Consultation - Premises Management

Westminster City Council
4th Floor West
City Hall
64 Victoria Street

Hayes, Claire

From: Yvonne Ridley [yvonne@yvonneridley.org]
Sent: 31 August 2014 10:20
To: Premises Licensing
Cc: alice.dugdale@btinternet.com; hugh.matheson@gmail.com
Subject: Urgent - complaint re application for lap dancing club at 4 Carlisle Street, Soho, W1 - ref: 14/06652/LIPV

Follow Up Flag: Follow up
Flag Status: Completed

ref: PUBLIC NUISANCE

Dear Sir/Madam,

It has just been brought to my attention plans have been submitted to operate a lap dancing club in 4 Carlisle Street which also happens to be a residential premises where I and two other sets of neighbours live.

While I've not spoken to them about this application, I am sure they will be appalled.

Indeed I am outraged at the prospect of such an odious, exploitative sex industry launching underneath my flat also in 4 Carlisle Street - in short, this constitutes a public nuisance and that will be the main grounds of my objection.

The area is largely residential, quiet and on the fringe of Soho where the sex industries do not operate.

I have several grounds for objection, not least of all a sleazy industry which at best exploits female sex workers and at worst titillates men getting them into a sexually aroused state before letting them loose on our streets.

I would urge you to refuse this application because it is at odds with the gentile environment now operating in and around the Carlisle Street area. This sort of business was something which thrived in the 70s and 80s and is no longer an industry which suits Soho's increasingly sophisticated environment.

Apart from the obvious dangers of sexually aroused male predators stalking the area, I am also concerned about noise levels which would almost certainly spill on to the streets, possible disturbances from unhappy customers, noisy exits from customers and the common practice of hanging around such establishments waiting for the staff to leave.

Kindest regards

Yvonne Ridley

Hayes, Claire

From: Hugh Matheson [hugh.matheson@gmail.com]
Sent: 30 August 2014 18:16
To: Premises Licensing; Alice Dugdale; kevin price
Subject: Premises Licence (14/06652/LIPV)

My name is Hugh Matheson. In 1985 I bought the freehold of No 4 Carlisle St from Paul Raymond and closed the Toulouse L'Autrec drinking club on the Ground Floor and the Doll's House Striptease and Nude Revue which was operating in the basement. I subsequently sold the freehold to My Conglomerate Ltd to operate a Tapas Bar and private members club with a licence to close at 11.00pm. I retained the second floor flat and have either occupied it or let it out off and on for the ensuing 28 years. I have objected to every extension of the licensed hours and to the various increases in the "right" to make disruptive noise under the music and dancing licence and since 1997 to the street noise from the smokers and their companions making merry in the cul de sac of Carlisle st. We have almost always been the losers in this process.

My principal objection is that when I arrived in Soho it was in the words of social and architectural historian Dan Cruikshank a "socially crunchy" area with many sex workers and drinking clubs with an air of Bohemian irresponsibility. Sadly Jeffrey Bernard is dead and his world has been replaced with far removed commercial organisations intent on exploiting the raffish history for maximum profit from drink and ersatz sex. The applicants have no stake in Soho. They do not live here and they do not have day jobs which start at 08.00. I doubt if the committee which hears this application will have any personal rather than political stake in Carlisle St and its spoliation. I do not like the building Robert Nadler has put up at the end of the street but he has put his mouth where his money is and I applaud his robust defence of the civil liberties of the residents.

I note that my objection should refer to;

1. Protection of Children from Harm. The sight of adults shouting and puking in the street (Whilst smoking) harms children. The sight of sad people in macs queueing to watch other men and women take their clothes off before all of them, watchers and strippers, go home to the suburbs, leaving the Council to clear up the mess with only our Council Tax to pay the bill probably harms children too. I did not send my son to the primary school 25 years ago for this reason.

2. Protection of public safety. Do fights happen outside pubs? ...er. you answer that.

3. Do people nick stuff and damage property when drunk? ...er. you answer that.

4. Prevention of public nuisance ... er. Am I describing a quiet well behaved cul de sac where retired gentry would like to live. Am I heck.

Many thank for reading this far.

Hugh Matheson

Appendix B11

To whom it may concern,

This letter is in regards to the Premises Licence Variation (14/06652/LIPV) for Vanity at 4 Carlisle Street W1D 3BJ. I object to this variation on grounds of Public Nuisance and I do not see in anyway how the change in Vanity is in the interest of the current residents and workers on Carlisle Street.

I am writing as the occupant of the flat on the 3rd floor on Carlisle Street where I live with my Aunt - Alice Dugdale, the owner. I am an 18 year old girl and will be living in the flat, my home in London, during my university holidays. If these changes are granted I will not find comfort in having the floors below me occupied by those drinking alcohol in the midst of sexual entertainment.

Currently, there are already noise problems experienced in the flat I occupy, which is on the top floor. These noises are not internal, but are from the general crowds that gather outside the Nellie Dean pub in the evenings. Fortunately this crowd tends to disperse around 11pm, however, as I understand it Vanity hopes to remain open till 3am. It would not befit a mainly residential street to have crowds of smokers in the street in the early morning hours. It is not the smoking that is the problem. It is the fact that there is always loud conversations that accompanies large groups of smokers outside establishments that serve alcohol.

I also assume that many of the customers attending Vanity will need taxis to leave after 12am. If this is the case, Carlisle street is very short and that taxi services will very quickly become a nuisance in the later evening to the residences in their homes. This is because there are rarely cars driving on Carlisle Street in the later evenings and these homes are not designed to keep out the noises of drunk people loudly getting into vehicles or taxis beeping their horns.

I sincerely hope that the changes are not permitted,

Yours sincerely,

Charlotte.

Hayes, Claire

From: Charlotte Dugdale (via Google Docs) [charlottekmmd27@gmail.com]
Sent: 02 September 2014 17:56
To: Premises Licensing
Cc: Eaton, Sam
Subject: Objection to Premises Licence Variation (14/06652/LIPV)
(premiseslicensing@westminster.gov.uk)
Attachments: Objection to Licence Variation.docx
Follow Up Flag: Follow up
Flag Status: Completed

Attached: Objection to Licence Variation

Dear Miss Eaton,

My name is Charlotte Dugdale and I am sending a copy of my letter objecting to the changes on 4 Carlisle Street. I am currently living in the flat with my aunt, Alice Dugdale.

Kind regards,
Charlotte

Google Docs: Create and edit documents online.



Licence & Appeal History (Licensing Act 2003)

Application	Details of Application	Date Determined	Decision
Conversion & Variation	Application to convert the existing Justices' On Licence and vary the licence by Ms Ms Kim Lucas	05.07.2005	Granted by Licensing Sub-Committee
Transfer	Application to transfer licence to Soho Clubs & Bars Ltd	29.08.2006	Granted under delegated authority
Vary DPS	Application to vary the designated premises supervisor	09.05.2007	Granted under delegated authority
Variation	Application to vary the plans attached to the premises licence	09.05.2007	Granted under delegated authority
Vary DPS	Application to vary the designated premises supervisor	27.06.2007	Granted under delegated authority
Transfer	Application to transfer licence to Cash Properties Limited	07.07.2007	Granted under delegated authority
Vary DPS	Application to vary the designated premises supervisor	04.08.2008	Granted under delegated authority
Transfer	Application to transfer licence to Candy Bar Limited	27.04.2009	Granted under delegated authority
Vary DPS	Application to vary the designated premises supervisor	20.01.2010	Granted under delegated authority
Vary DPS	Application to vary the designated premises supervisor	07.02.2011	Granted under delegated authority
Transfer	Application to transfer licence to Allied Promotions Ltd	10.02.2011	Granted under delegated authority
Minor Variation	Application to remove condition 19 of the Premises Licence which restricted the provision of striptease entertainment to female performers only. To add the following conditions to the Premises Licence a) Striptease entertainment may be provided by both male and female performers. b) The audience shall not be permitted to participate in striptease entertainment, c) The provision of striptease entertainment shall be restricted on any particular day to either male or female performers and not both sexes at the same time or on the same day.	20.02.2012	Granted under delegated authority
Vary DPS	Application to vary the designated premises supervisor	07.04.2012	Granted under delegated authority
Transfer	Application to transfer licence to Nags Head Limited	10.02.2014	Granted under delegated authority
Vary DPS	Application to vary the designated premises supervisor	10.02.2014	Granted under delegated authority

Appeal History

CANDY BAR, 4 CARLISLE STREET WC2

On 12th May 2005 application was received from Ms Lucas for conversion of the existing licence(s) under the Licensing Act 2003 and variation of that licence in respect of Candy Bar, 4 Carlisle Street WC2. The variation application sought to:

- (1) allow striptease entertainment provided by female performers in the basement stage area
- (2) allow the provision of licensable activities on Friday and Saturday to 3am on the day following
- (3) allow the provision of licensable activities on Monday to Thursday to midnight
- (4) allow the provision of licensable activities on Sunday preceding a Bank Holiday (except Easter Sunday) to 2am on the day following
- (5) allow the provision of licensable activities up to 2am for 12 events per calendar year on 48 hours notice to Police (such as Pride Weekend and Valentine's Day)
- (6) remove condition (8) from the Premises Licence which states "Striptease entertainment may only be provided in the basement area and shall only be permitted from 19 February 2005 to 19 August 2005"

Representations were made by the Police, the Environmental Health Consultation Team, the Soho Society; Association of Soho Residents and Businesses; Meard & Dean Street Residents' Association and one local resident.

On 5 July 2005 the Licensing Sub-Committee refused in part the variation application granting only variations 1 and 6 (as set out above). The application for conversion was granted.

Notice of appeal was lodged against the decision of the Licensing Sub-Committee. The Soho Society appeared as a party in their own right. The full hearing took place on 20 and 21 June 2006 at Horseferry Road Magistrates Court. The District Judge came to the conclusion that no exceptional circumstances had been made out, and the appeal was therefore dismissed. The Appellant was ordered to pay the City Council's costs in the total sum of £15,000.

CONDITIONS CONSISTENT WITH THE OPERATING SCHEDULE AND CONDITIONS PROPOSED BY A PARTY TO THE HEARING

When determining an application for variation of a premises licence under the provisions of the Licensing Act 2003, the licensing authority must, unless it decides to reject the application, grant the licence subject to the conditions which are indicated as mandatory in this schedule.

At a hearing the licensing authority may, in addition, and having regard to any representations received, grant the licence subject to such conditions which are consistent with the operating schedule submitted by the applicant as part of their application, or alter or omit these conditions, or add any new condition to such extent as the licensing authority considers appropriate for the promotion of the licensing objectives.

This schedule lists those conditions which are consistent with the operating schedule, or proposed as appropriate for the promotion of the licensing objectives by a responsible authority or an interested party as indicated. These conditions have not been submitted by the licensing service but reflect the positions of the applicant, responsible authority or interested party and have not necessarily been agreed

Conditions: on existing licence at Appendix A1 – 14/00491/LIPDPS**Mandatory:**

1. No supply of alcohol may be made at a time when there is no designated premises supervisor in respect of this licence.
2. No supply of alcohol may be made at a time when the designated premises supervisor does not hold a personal licence or the personal licence is suspended.
3. Every supply of alcohol under this licence must be made or authorised by a person who holds a personal licence.
4.
 - (1) The responsible person must ensure that staff on relevant premises do not carry out, arrange or participate in any irresponsible promotions in relation to the premises.
 - (2) In this paragraph, an irresponsible promotion means any one or more of the following activities, or substantially similar activities, carried on for the purpose of encouraging the sale or supply of alcohol for consumption on the premises—
 - (a) games or other activities which require or encourage, or are designed to require or encourage, individuals to;
 - (i) drink a quantity of alcohol within a time limit (other than to drink alcohol sold or supplied on the premises before the cessation of the period in which the responsible person is authorised to sell or supply alcohol), or
 - (ii) drink as much alcohol as possible (whether within a time limit or otherwise);
 - (b) provision of unlimited or unspecified quantities of alcohol free or for a fixed or discounted fee to the public or to a group defined by a particular characteristic in a manner which carries a significant risk of undermining a licensing objective;
 - (c) provision of free or discounted alcohol or any other thing as a prize to encourage or reward the purchase and consumption of alcohol over a period of 24 hours or less in a manner which carries a significant risk of undermining a licensing objective;

- (d) provision of free or discounted alcohol in relation to the viewing on the premises of a sporting event, where that provision is dependent on;
 - (i) the outcome of a race, competition or other event or process, or
 - (ii) the likelihood of anything occurring or not occurring;
 - (e) selling or supplying alcohol in association with promotional posters or flyers on, or in the vicinity of, the premises which can reasonably be considered to condone, encourage or glamorise anti-social behaviour or to refer to the effects of drunkenness in any favourable manner.
5. The responsible person shall ensure that no alcohol is dispensed directly by one person into the mouth of another (other than where that other person is unable to drink without assistance by reason of a disability).
6. The responsible person must ensure that free potable water is provided on request to customers where it is reasonably available.
7. (1) The premises licence holder or club premises certificate holder must ensure that an age verification policy is adopted in respect of the premises in relation to the sale or supply of alcohol.
- (2) The designated premises supervisor in relation to the premises licence must ensure that the supply of alcohol at the premises is carried on in accordance with the age verification policy.
- (3) The policy must require individuals who appear to the responsible person to be under 18 years of age (or such older age as may be specified in the policy) to produce on request, before being served alcohol, identification bearing their photograph, date of birth and either—
- (a) a holographic mark, or
 - (b) an ultraviolet feature.
8. The responsible person must ensure that—
- (a) where any of the following alcoholic drinks is sold or supplied for consumption on the premises (other than alcoholic drinks sold or supplied having been made up in advance ready for sale or supply in a securely closed container) it is available to customers in the following measures—
 - (i) beer or cider: ½ pint;
 - (ii) gin, rum, vodka or whisky: 25 ml or 35 ml; and
 - (iii) still wine in a glass: 125 ml;
 - (b) these measures are displayed in a menu, price list or other printed material which is available to customers on the premises; and
 - (c) where a customer does not in relation to a sale of alcohol specify the quantity of alcohol to be sold, the customer is made aware that these measures are available.

A responsible person in relation to a licensed premises means the holder of the premise licence in respect of the premises, the designated premises supervisor (if any) or any individual aged 18 or over who is authorised by either the licence holder or designated premises supervisor. For premises with a club premises certificate, any member or officer of

the club present on the premises in a capacity that which enables him to prevent the supply of alcohol.

9(i) A relevant person shall ensure that no alcohol is sold or supplied for consumption on or off the premises for a price which is less than the permitted price.

9(ii) For the purposes of the condition set out in paragraph 9(i) above -

(a) "duty" is to be construed in accordance with the Alcoholic Liquor Duties Act 1979;

(b) "permitted price" is the price found by applying the formula -

$$P = D + (D \times V)$$

Where -

(i) P is the permitted price,

(ii) D is the amount of duty chargeable in relation to the alcohol as if the duty were charged on the date of the sale or supply of the alcohol, and

(iii) V is the rate of value added tax chargeable in relation to the alcohol as if the value added tax were charged on the date of the sale or supply of the alcohol;

(c) "relevant person" means, in relation to premises in respect of which there is in force a premises licence -

(i) the holder of the premises licence,

(ii) the designated premises supervisor (if any) in respect of such a licence, or

(iii) the personal licence holder who makes or authorises a supply of alcohol under such a licence;

(d) "relevant person" means, in relation to premises in respect of which there is in force a club premises certificate, any member or officer of the club present on the premises in a capacity which enables the member or officer to prevent the supply in question; and

(e) "value added tax" means value added tax charged in accordance with the Value Added Tax Act 1994.

9(iii). Where the permitted price given by Paragraph 9(ii)(b) above would (apart from this paragraph) not be a whole number of pennies, the price given by that sub-paragraph shall be taken to be the price actually given by that sub-paragraph rounded up to the nearest penny.

9(iv). (1) Sub-paragraph 9(iv)(2) below applies where the permitted price given by Paragraph 9(ii)(b) above on a day ("the first day") would be different from the permitted price on the next day ("the second day") as a result of a change to the rate of duty or value added tax.

(2) The permitted price which would apply on the first day applies to sales or supplies of alcohol which take place before the expiry of the period of 14 days beginning on the second day.

Conditions reproducing the effect of conditions subject to which the relevant existing licenses have effect.

Conditions relating to regulated entertainment:

10. **This licence is subject to all the former Rules of Management for Places of Public Entertainment licensed by Westminster City Council, in force from 4 September 1998**

and incorporating amendments agreed by the Council on 25 October 1999, 30 June 2000, 16 January 2001 and 1 October 2001. – application to remove

Proposed by applicant

- 10a. *Replacement for Conditions 10 & 24. The licensee will adopt a street management plan to be agreed with the Environmental Health Officer. Such plan to include the following:*
- *Ordering taxis from inside the premises*
 - *Encouraging patrons waiting for taxis to remain inside the premises*
 - *Asking taxi drivers to turn off their engines whilst waiting*
 - *Control of smokers*
 - *Control of patrons leaving the premises*
11. On New Year's Eve the premises can remain open for the purpose of providing regulated entertainment from the time when the provision of regulated entertainment must otherwise cease on New Year's Eve to the time when regulated entertainment can commence on New Year's Day (or until midnight on New Year's Eve where no regulated entertainment takes place on New Year's Day).
12. Notwithstanding the provisions of Rule of Management No 6 the premises may remain open for the purposes of this licence from 23:00 to 23:30 on each of the days Monday to Thursday and from 23:00 on each of the days Friday to Saturday to 02:00 on the day following. - ***Applicant has also asked for this to be removed as it conflicts with existing hours on the licence.***
13. The entertainment provided at the premises shall be of the type commonly known as discotheque, karaoke and striptease.
14. All amplified music shall be played through a suitable new and modern sound limiting device which shall be set, sealed and maintained at all times at a level agreed by the Environmental Health Officer (to be checked on a spot basis by the Environmental Health Officer). The operational panel shall then be secured and the system shall not be altered without prior agreement with the Environmental Health Department. – ***Applicant proposes replacement by condition 14a***

Proposed by applicant

- 14a *Replacement for Conditions 14, 26 and 27. MC11 - A noise limiter must be fitted to the musical amplification system set at a level determined by and to the satisfaction of an authorised officer of the Environmental Health Service, Premises Management so as to ensure that no noise nuisance is caused to local residents or businesses. The operational panel of the noise limiter shall then be secured by key or password to the satisfaction of officers from the Environmental Health Service and access shall only be by persons authorised by the Premises Licence holder. The limiter shall not be altered without prior agreement with the Environmental Health Service. No alteration or modification to any existing sound system(s) should be effected without prior knowledge of an authorised Officer of the Environmental Health Service. No additional sound generating equipment shall be used on the premises without being routed through the sound limiter device.*

15. **Dancing and striptease shall only take place in the basement.** - – *application to remove*
16. In addition to at least one registered door supervisor and at least two registered door supervisors when striptease entertainment is provided, a steward shall be employed at the premises who will endeavour to ensure that customers will leave the vicinity quickly and quietly. - **Applicant proposes replacement by condition 16a**

Proposed by applicant

16a. *Replacement for Condition 16. Where the premises is used for Licensable Activities other than Relevant Entertainment, SIA registered security staff are to be employed on a 1:50 ratio (staff/customers).*

17. Only activities which have previously been agreed by the council shall take place.

18.* The agreed activities shall take place only in the designated areas approved by the Council. The approved arrangements for access to the dressing room shall be maintained at all times whilst striptease entertainment is taking place and immediately thereafter.

19.* All performers must be segregated from the audience and must have direct access to the dressing room without passing through or in close proximity to the audience (NB, not to apply in the case of tableside dancing).

20.* The area proposed for striptease shall be in position where the performance can not be seen from the street.

21.* Except with the consent of the Council there shall be no external advertising of the striptease entertainment either at the premises or within a 200 metre radius of the premises.

22.* Whilst striptease entertainment is taking place no person under the age of 18 shall be on the licensed premises and a clear notice shall be displayed at each entrance to the premises in a prominent position so that it can be easily read by persons entering the premises in the following terms:

NO PERSONS UNDER 18 WILL BE ADMITTED

23.* The Licensee, performer and any person concerned in the organisation or management of the premises or the entertainment shall not encourage, or permit others to encourage, the audience to throw money at or otherwise to give gratuities to the performers (except as may be permitted by special conditions relating to tableside dancing).

24. Cab operators shall be informed of the need to keep noise to a minimum and to switch their vehicles' engines off whilst waiting in Dean Street for clients. - **Applicant proposes replacement by condition 10a**

25. The basement door going onto the street shall be kept closed at all times, except for emergency use.

26. No alteration or modification to any existing sound system(s) should be effected without prior consent of an authorised officer of the Environmental Health Department. - **Applicant proposes replacement by condition 14a**

27. Any additional sound generating equipment shall not be used on the premises without being routed through the sound limiter device. - **Applicant proposes replacement by condition 14a**

28. All doors giving access/egress to the premises shall not be fixed open after 23:00.
29. A 'hotline' telephone number to the licensee shall be available to local residents. - **Applicant proposes replacement by condition 29a**

Proposed by applicant

- 29a. *Replacement for Condition 29. The dedicated hotline telephone for anyone wishing to comment on the operation of the premises, will be held by the duty manager whenever the premises are operational. Details of the number will be given to neighbouring residents.*
30. **All licensees to possess the National Entertainment Licensees Certificate or an equivalent qualification or to be in the process of acquiring such qualification. - - Applicant proposes replacement by condition 30a**

Proposed by the applicant

- 30a. *Replacement for Condition 30. At least one Personal Licence Holder shall be present during the whole time intoxicating liquor is sold, supplied or consumed.*

Amendment proposed by the applicant

31. **Except where Relevant Entertainment is provided** The number of persons accommodated (excluding staff) shall not exceed:

Basement - 70,
Ground Floor - 80,
First Floor - 25.

Conditions for Sale of Alcohol

32. **Substantial food and suitable beverages other than intoxicating liquor (including drinking water) shall be available during the whole of the permitted hours in all parts of the premises where intoxicating liquor is sold or supplied. - application to remove**
33. A CCTV system shall be installed, maintained and operated correctly as specified by the Metropolitan Police Crime Prevention Officer.
34. **On any evening where the premises or part of the premises are open for music and dancing and a section 77 Special House Certificate is in operation, intoxicating liquor shall not be sold or supplied to persons entering the premises after 23:00 other than to:-**
- (a) **Persons who have paid a minimum admission fee of at least £3 Monday to Thursday and £5 Friday to Saturday for music, dancing and entertainment (not to be credited against consumables);**
 - (b) **By prior invitation to a bona fide private function held at the premises, of which 24 hours notice has been given to the police;**
 - (c) **Guests of the proprietors/directors of Candy Bar, bona fide entertained and specially invited prior to admission (a full list of whose individual names shall be kept at reception available for inspection by police);**
 - (d) **Artistes and persons employed at the premises;**
 - (e) **Notwithstanding (a) above, persons taking full table meals;**
 - (f) **Persons attending a private function at the premises. - application to remove**

35. At least one licensee shall be present during the whole time intoxicating liquor is supplied, sold or consumed. - ***Applicant proposes replacement by condition 30a***
36. There shall be no payment made by or on behalf of the licensees to any person for bringing customers to the premises.
37. There shall be no gaming on the premises, other than machines authorised by Part III of the Gaming Act 1968 or by the Licensing Justices in accordance with Section 6 of the Gaming Act 1968.
38. Maximum (excluding staff) Ground Floor 80; Basement 70; First Floor 25 – ***This is a duplicate of condition 31 and can be deleted***

39.*	No striptease, no nudity and all persons on the premises to be decently attired, save for persons performing striptease on the stage area.
------	--

40.*	In relation to any striptease performed there shall be no touching or physical contact between any customer.
------	--

Conditions which reproduce the effect of any restriction imposed on the use of the premises by specified enactments.

41. Alcohol shall not be sold, supplied or consumed in or taken from the premises except during permitted hours.
- (a) Subject to the following paragraphs, the permitted hours on weekdays shall commence at 10.00 (12.00 on Christmas Day and Good Friday) and extend until 03.00 on the morning following, except that -
- (i) the permitted hours shall end at 00.00 midnight on any day on which music and dancing is not provided after midnight; and
- (ii) on any day that music and dancing end between 00.00 midnight and 03.00, the permitted hours shall end when the music and dancing end;
- (b) In relation to the morning on which summer time begins, paragraph (a) of this condition shall have effect-
- (i) with the substitution of references to 04.00 for references to 03.00.
- (c) Except on Sundays immediately before bank holidays (apart from Easter Sunday), the permitted hours on Sundays shall commence at 12.00 and extend until 00.30 on the morning following, except that-
- (i) the permitted hours shall end at 00.00 midnight on any Sunday on which music and dancing is not provided after midnight;
- (ii) where music and dancing end between 00.00 midnight on any Sunday and 00.30, the permitted hours on that Sunday shall end when the music and dancing end.
- (d) On Sundays immediately before bank holidays (other than Easter Sunday), the permitted hours shall commence at 12.00 and extend until 03.00 on the morning following, except that-
- (i) the permitted hours shall end at 00.00 midnight on any Sunday on which music and dancing is not provided after 00.00 midnight;

- (ii) where music and dancing end between 00.00 midnight on any Sunday and 03.00, the permitted hours on that Sunday shall end when the music and dancing end.
 - (iii) The terminal hour for late night refreshment shall extend to 30 minutes after the end of permitted hours for the sale of alcohol set out in d(i) and (ii) above.
- (e) **The sale of alcohol must be ancillary to the use of the premises for music and dancing and substantial refreshment.** – *application to remove and replace with condition 48*
- (f) The permitted hours on New Year's Eve will extend to the start of permitted hours on the following day, or if there are no permitted hours on 1 January, to 00.00 on New Year's Eve.

NOTE - The above restrictions do not prohibit:

- (a) during the first thirty minutes after the above hours the consumption of the alcohol on the premises;
- (b) during the first twenty minutes after the above hours, the taking of the alcohol from the premises unless the alcohol is supplied or taken in an open vessel;
- (c) the sale or supply of alcohol to or the consumption of alcohol by any person residing in the licensed premises;
- (d) the ordering of alcohol to be consumed off the premises, or the despatch by the vendor of the alcohol so ordered;
- (e) the sale of alcohol to a trader or registered club for the purposes of the trade or club;
- (f) the sale or supply of alcohol to any canteen or mess, being a canteen in which the sale or supply of alcohol is carried out under the authority of the Secretary of State or an authorised mess of members of her Majesty's naval, military or air forces;
- (g) the taking of alcohol from the premises by a person residing there;
- (h) the supply of alcohol for consumption on the premises to any private friends of a person residing there who are bona fide entertained by him at his own expense, or the consumption of alcohol by persons so supplied;
- (i) the supply of alcohol for consumption on the premises to persons employed there for the purposes of the business carried on by the holder of the licence, or the consumption of liquor so supplied, if the liquor is supplied at the expense of their employer or of the person carrying on or in charge of the business on the premises.

In this condition, any reference to a person residing in the premises shall be construed as including a person not residing there but carrying on or in charge of the business on the premises.

42. No person under fourteen shall be in the bar of the licensed premises during the permitted hours unless one of the following applies:

- (a) He is the child of the holder of the premises licence.
- (b) He resides in the premises, but is not employed there.
- (c) He is in the bar solely for the purpose of passing to or from some part of the premises which is not a bar and to or from which there is no other convenient means of access or egress.

- (d) The bar is in railway refreshment rooms or other premises constructed, fitted and intended to be used bona fide for any purpose to which the holding of the licence is ancillary.

In this condition "bar" includes any place exclusively or mainly used for the consumption of intoxicating liquor. But an area is not a bar when it is usual for it to be, and it is, set apart for the service of table meals and alcohol is only sold or supplied to persons as an ancillary to their table meals.

- 43. If any entertainment is provided for children or if an entertainment is provided at which the majority of persons attending are children, then, if the number of children attending the entertainment exceeds 100, it shall be the duty of the holder of the premises licence (or the holder of the club premises certificate):
 - (a) to station and keep stationed wherever necessary a sufficient number of adult attendants, properly instructed as to their duties, to prevent more children or other persons being admitted to the building, or to any part thereof, than the building or part can properly accommodate,
 - (b) to control the movement of the children and other persons admitted while entering and leaving the building or any part thereof, and
 - (c) to take all other reasonable precautions for the safety of the children.
- 44. The terminal hour for late night refreshment on New Year's Eve is extended to 05:00 on New Year's Day.

* Conditions indicated shall not apply when a Sexual Entertainment Licence is in effect at the premises

Annex 2 – Consistent with the operating scheduled

45. No Noise or vibration shall emanate from the premises in to adjacent residential premises - *Applicant proposes replacement by condition 45a*

Proposed by the applicant

- 45a. *To Replace Condition 45. MC12 No noise shall emanate from the premises nor vibration be transmitted through the structure of the premises which gives rise to a nuisance.*

Conditions reproducing the effect of conditions subject to which the relevant existing licenses have effect.

Conditions relating to regulated entertainment:

- | | | |
|------|-----|--|
| 46.* | (a) | Striptease entertainment may be provided by both male and female performers |
| | (b) | The audience shall not be permitted to participate in striptease entertainment. |
| | (c) | The provision of striptease entertainment shall be restricted on any particular day to either male or female performers and not both sexes at the same time or on the same day (09:00 to 00:00). |

* Conditions indicated shall not apply when a Sexual Entertainment Licence is in effect at the premises

Annex 3 – Conditions attached after a hearing by a Licensing Authority

- | |
|---|
| 47.* Striptease entertainment may only be provided in the basement area of the premises. - application to remove |
|---|

* Conditions indicated shall not apply when a Sexual Entertainment Licence is in effect at the premises

Additional conditions proposed by the applicant:

48. *The sale of alcohol shall be ancillary to the use of the premises for either, music and dancing and substantial refreshment or Relevant Entertainment.*

49. *Works:*

a. *Applying to the basement only:*

- i. *Once the works described in the above applications have commenced, Licensable activity is not to take place until Licensing Authority are satisfied that the premises is constructed or altered in accordance with the appropriate*

provisions of the District Surveyor's Association – Technical Standards for Places of Entertainment and the reasonable requirements of Westminster Environmental Health Consultation Team, at which time this condition will be removed from the licence.

ii. Before this area opens to the public, the plans as deposited will be checked by the Environmental Health Consultation Team to ensure they are an accurate reflection of the premises constructed. Where the premises layout has changed during the course of construction new plans shall be provided to the Environmental Health Consultation Team and the Licensing Authority.

b. Applying to the ground floor only:

iii. Once the works described in the above applications have commenced, Licensable activity is not to take place until Licensing Authority are satisfied that the premises is constructed or altered in accordance with the appropriate provisions of the District Surveyor's Association – Technical Standards for Places of Entertainment and the reasonable requirements of Westminster Environmental Health Consultation Team, at which time this condition will be removed from the licence.

iv. Before this area opens to the public, the plans as deposited will be checked by the Environmental Health Consultation Team to ensure they are an accurate reflection of the premises constructed. Where the premises layout has changed during the course of construction new plans shall be provided to the Environmental Health Consultation Team and the Licensing Authority.

c. Applying to the first floor/mezzanine only:

v. Once the works described in the above applications have commenced, Licensable activity is not to take place until Licensing Authority are satisfied that the premises is constructed or altered in accordance with the appropriate provisions of the District Surveyor's Association – Technical Standards for Places of Entertainment and the reasonable requirements of Westminster Environmental Health Consultation Team, at which time this condition will be removed from the licence.

vi. Before this area opens to the public, the plans as deposited will be checked by the Environmental Health Consultation Team to ensure they are an accurate reflection of the premises constructed. Where the premises layout has changed during the course of construction new plans shall be provided to the Environmental Health Consultation Team and the Licensing Authority



Vanity Bar And Nightclub, 4 Carlisle Street, London, W1D 3BJ

City of Westminster

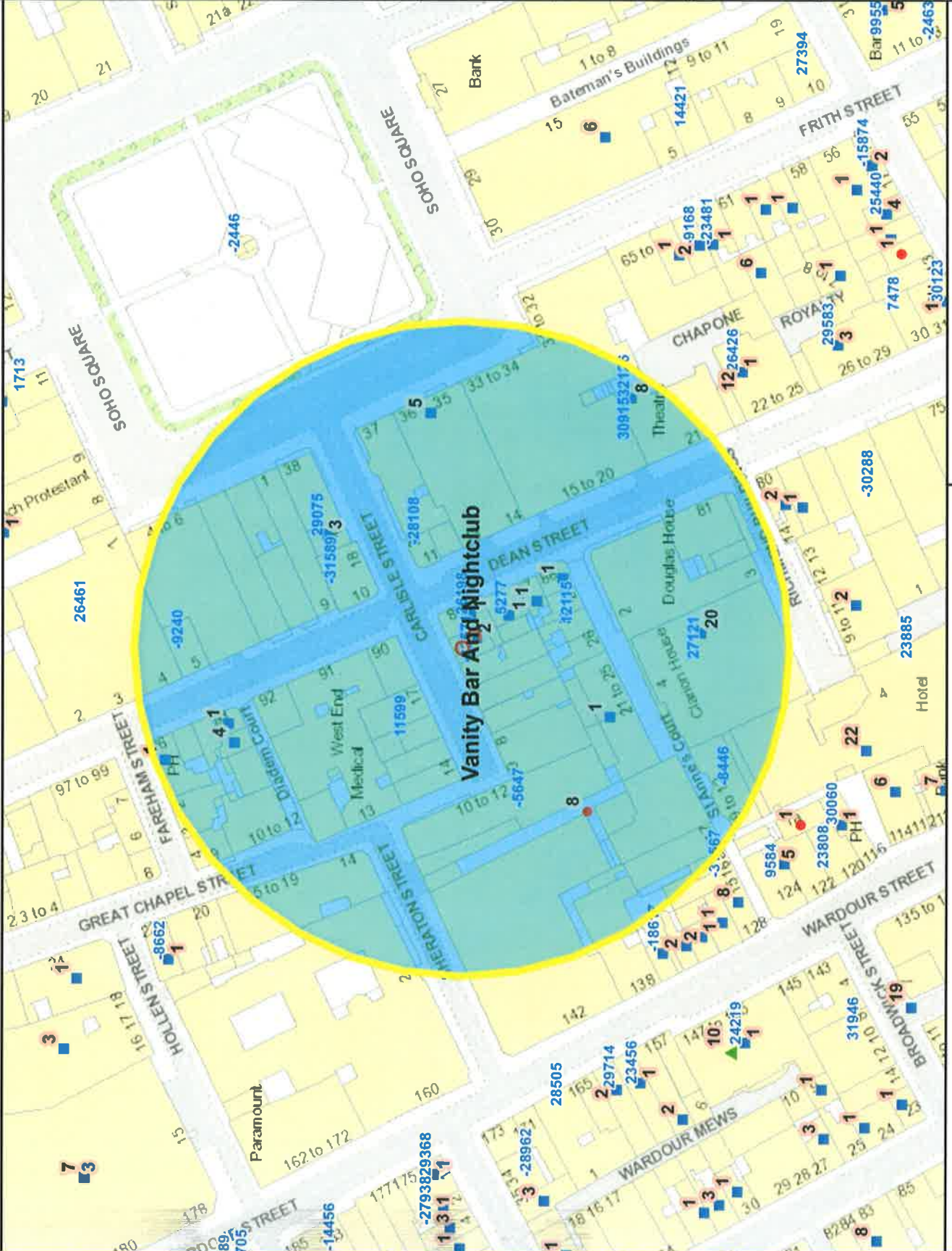

Residential / Proposed Residential	61
Under Construction	0
Other Uses	119
Proportion Residential of all Uses	33.9%

Data Source: Uniform Database
Date: 07/10/2014

This product includes mapping data licensed from Ordnance Survey with the permission of the Controller of Her Majesty's Stationery Office. © Crown copyright and/or database right 2013. All rights reserved. Licence number: LA 100014067

Premises within 75 metres of: Vanity Bar And Nightclub, 4 Carlisle Street, London, W1D 3BJ

p / n	Name of Premises	Premises Address	Licensed Hours
26198	Nellie Dean Public House	89 Dean Street London W1D 3SU	Monday to Saturday 10:00 - 23:30 Sunday 12:00 - 23:00
27121	Samck Deli	2 St Anne's Court London W1F 0AZ	Friday to Saturday 10:00 - 00:00 Monday to Thursday 10:00 - 23:30 Sunday 12:00 - 22:30
-32571	Vanity Bar And Nightclub	Basement To First Floor 4 Carlisle Street London W1D 3BJ	Sunday 09:00 - 01:00 Monday to Saturday 09:00 - 03:30
-28108	Pizza Pilgrims	11 Dean Street London W1D 3RP	Monday to Saturday 10:00 - 00:30 Sunday 12:00 - 00:00
-8446	Piccolo Fomo Pizzeria	9-12 St Anne's Court London W1F 0BB	Sunday 10:00 - 22:30 Monday to Saturday 10:00 - 23:30
-9240	Pierre Victoire Restaurant	Ground Floor 5 Dean Street London W1D 3RQ	Monday to Saturday 10:00 - 00:30 Sunday 12:00 - 00:00
5277	Rippon Newsagents	Ground Floor 88 Dean Street London W1D 3ST	Monday to Saturday 08:00 - 23:00 Sunday 10:00 - 22:30
32126	Soho Theatre	Basement And Ground Floor 21 Dean Street London W1D 3NE	Monday to Saturday 10:00 - 01:30 Sunday 12:00 - 01:00
29075	The Toucan	19 Carlisle Street London W1D 3BY	Monday to Saturday 10:00 - 23:30 Sunday 12:00 - 23:00
30915	Soho Theatre Company	First Floor To Second Floor 21 Dean Street London W1D 3NE	Monday to Saturday 09:00 - 00:00 Sunday 12:00 - 23:30 Bank Holiday 14:00 - 23:30
-31589	Pizza Express	Basement And Ground Floor 10 Dean Street London W1D 3RW	Sunday 09:00 - 00:00 Monday to Saturday 09:00 - 03:30 Monday to Saturday 10:00 - 00:30 Sunday 12:00 - 00:00
-5647	Base2Stay Hotel	The Nadler Soho 10 - 12 Carlisle Street London W1D 3BR	Monday to Sunday 00:00 - 00:00
11599	Soho Business Club	16 Carlisle Street London W1D 3BT	Friday to Saturday 08:00 - 00:00 Sunday 08:00 - 22:30 Monday to Thursday 08:00 - 23:30
12115	Thai Square	27 - 28 St Anne's Court London W1F 0BN	Monday to Saturday 10:00 - 00:30 Sunday 12:00 - 00:00



11/08/2014



11/08/2014